The Kingston Daily Freeman

FOUNDED IN 1871. CITY OF KINGSTON, N. Y., FRIDAY EVENING, MAY 25, 1923. PRICE THREE CENTS.

SCHOOL NO. 1 WINS MAIN TROPHY IN GRAMMAR SCHOOL PHYSICAL TEST

Its Boys Prove Best Athletes, While Girls of School 6 Lead Others—Cups, Medals and Ribbons for Schools and High Scorers.

With the physical ability test completed in the grammar schools, School 1 is found the first in the city in average score, with School 6 a close second. The high school scoring is being checked up as fast as possible and a report will be ready on at least some of it in a day or so. In the grammar school contest, a cup is offered to the school scoring first place in girls' events and the one scoring first place in boys' events. These cups, which are awarded by the city, will go to School 1 for first place in boys' events, and School 6 for first place in girls' events. Medals will be given the individuals winning the first three places in total points scored, and ribbons to those making first, second and third places in each event.

The scores for each school, as reported to the state department are as follows:

	Points
1st—School 1	59.65
2nd—School 6	59.161
3rd—School 5	54.7285
4th—School 2	50.4325
5th—School 3	44.6485
6th—School 4	43.3775
7th—School 8	35.195
8th—School 7	34.7665

The city scores the schools according to the points scored by the boys and the girls separately. The school getting first place in each gets a silver cup.

Boys' Contest.

	Points
1st—School 1	64.
2nd—School 6	59.882
3rd—School 5	53.094
4th—School 2	44.423
5th—School 3	38.36
6th—School 7	37.36
7th—School 8	36.473
8th—School 4	35.521

Girls' Contest.

	Points
1st—School 6	58.44
2nd—School 2	56.444
3rd—School 5	56.363
4th—School 1	55.3
5th—School 4	51.234
6th—School 3	50.937
7th—School 8	33.086
8th—School 7	32.233

These are the ones winning the highest number of points in the city, to receive medals:

Boys' Contest.

1st—Harry Merrill, School 6, total of 269 points.

2nd—Ernest Smith, School 5, total of 262 points.

3rd—Kenneth Van Valkenburgh, School 6, total of 260 points.

Girls' Contest.

1st—Mildred Berger, School 3, total of 244 points.

2nd—Helen Seeger, School 8, total of 242 points.

3rd—Nora Vandemark, School 5, total of 236 points.

Those winning first, second and third places in the city, in each of the events, to receive ribbons:

Boys in 60 Yard Dash.

1st—Harry Merrill, School 6, time 7 1-5 seconds.

2nd—Ernest Smith, School 5, time 7 2-5 seconds.

3rd—Tie at 7 3-5 seconds: Albert Dunn, School 5; Morris Miller, School 5; Raymond Quackenbush, School 6.

Boys in Standing Broad Jump.

1st—Kenneth Van Valkenburgh, School 6, distance 8 feet 7½ inches.

2nd—Ernest Smith, School 5, distance 7 feet 10 inches.

3rd—Harry Merrill, School 6, distance 7 feet 8½ inches.

Boys in Chinning.

1st—Harry Merrill, School 6, 17 times.

2nd—John Doyle, School 6, 16 times.

3rd—Kenneth Slater, School 8, 15 times.

Girls in Run and Catch Race.

1st—Helen Seeger, School 8, time 17 4-5 seconds.

2nd—Mildred Robinson, School 5, time 18 seconds.

3rd—Mildred Berger, School 3, time 18 1-5 seconds.

Girls in Basketball Far Throw.

1st—Genevieve Miles, School 6, distance 58 feet 6 inches.

2nd—Catherine Becker, School 5, distance 56 feet 1 inch.

3rd—Gilda Ruzzo, School 6, distance 54 feet.

Girls in 50 Yard Dash.

1st—Tie, with time 7 seconds flat: Evelyn Christiana, School 5; Mildred Berger, School 3; Helen Seeger, school 8.

2nd—Tie at 7 1-5 seconds: Nora Vandemark, School 5; Olga Scholl, School 5; Mildred Robinson, School 5; Florence Lutz, School 5; Irene Gleason, School 5; Gilda Ruzzo, School 6; Alice Goldpaugh, School 6; Gertrude Terwilliger, School 8.

3rd—Tie at 7 2-5 seconds: Catherine Edelstein, School 4; Matilda Hobush, School 6; Genevieve Miles, School 6; Alice Steinert, School 6.

Six Years for Stealing Auto.

Walter Clarence Lasher, possessor of a number of aliases, pleaded guilty to stealing A. G. Smith's auto when arraigned Wednesday in Poughkeepsie before County Judge Arnold and was sentenced to serve a term of six years in Sing Sing prison.

BURNS TO TALK OF SERIOUS CRIMES

And Modern Methods Of Dealing With Them—Great Detective Might Be Taken For Principal Of School For Young Ladies, Says His Friend, Dr. Kaplan.

Dr. Bernard M. Kaplan, at whose personal invitation Hon. William J. Burns, chief of the United States Secret Service, is coming to Kingston to speak under the auspices of the Kiwanis Club, has received word from Mr. Burns that the subject of his lecture will be, "Modern Methods for Handling Serious Crimes."

Aside from his attractive personality, Mr. Burns is an able speaker and his subject is of widespread interest. Dr. Kaplan, who has been an intimate friend of Mr. Burns for a number of years, describes Mr. Burns as one of the gentlest men he has ever met, which description is different from the usual popular notion about Mr. Burns as being a very stern, cold man. "In fact," said Dr. Kaplan, "if you met him and you did not know who he was, you might take him for a principal of a high school or some young ladies finishing school.

The lecture will be delivered at the High School Auditorium Thursday evening, May 31, at 8:15, and the proceeds will be divided between the Boy Scouts and the Y. M. C. A. the Boy Scouts and the Y. W. C. A. building, the Chamber of Commerce, at the office of William Van Valkenburgh in the Kingston Trust Company Building, Dr. S. Stern's, 42 Broadway, The Wonderly Company on Wall street, and at the office of C. A. Lasher, Kingston Gas and Electric Company, 611 Broadway.

WOMAN CATCHES A "WHATISIT" IN RIVER

Looks Like Stray Ohio Salamander—At Ten Broeck's.

A most peculiar looking animal is on exhibition in the show window of the Ten Broeck drug store on Wall street. Just what it is no one seems to know. It may be some advance animal which has heard of the showing next week of the film "Down to the Sea in Ships," which will be shown at the Opera House and has arrived ahead of the film. While Mrs. Ralph Bradford of Port Ewen was fishing in the river the other day with a hook and line she landed two of these peculiar looking animals. The one on exhibition in the Ten Broeck drug store is about 10 inches long and resembles a lizard somewhat. It has a greenish-brown body with two large fringed red ears which are constantly kept in motion as though used in breathing. It has four short legs which gives it the appearance of a lizard. There is an aquatic salamander of this type which inhabits the waters of the Ohio and whether this is one of that family or some sea animal which has come up the river is not known.

Hart Has No Comment.

By Telegraph to The Freeman.

Los Angeles, May 25.—William S. Hart, two gun man of the movies, today declined to comment on the statement of Miss Elizabeth Mac Caulley, of Brookline, Mass., a Wellesley graduate, exonerating him of her previous charge that he was the father of her child.

Another Dump Fire.

Fire in the Sterling street dump called out the fire department on a still alarm of fire today.

Bids Invited For Truck To Replace Trolley Cars Carrying Mail Between Post Offices

Effective June 1, Kingston's mail service will be improved by eliminating the carrying of mail bags from the uptown and downtown stations to the main office on Broadway on the trolley cars which custom has been in vogue for many years.

The trolley road has asked to be relieved of its contract to carry the mails as it interfered with passenger service and caused delay in traffic. The federal post-office department at the request of Postmaster DeWitt investigated the situation and recommended that the mail be carried by an auto truck from the two stations to the main office.

By using a screened auto truck the work of handling the mails will be facilitated and there will be less of a chance of breakage.

Sealed proposals for carrying the mail, including parcel post mails, between the main office and the stations will be received by Postmaster DeWitt until June 4. The service is for no stated period and no written contract with bond is required. Persons bidding must be over 16 years of age, and proposals must be made at a yearly rate. The successful bidder will be designated as a mail messenger and may terminate his service by giving 45 days written notice before he intends to cease his service. Messengers are paid monthly. Blank bids may be secured from the postmaster.

NEW GRAND JURY IN WARD CASE

Governor To Name Supreme Court Judge To Sit, Probably In New York, In Continuance of Investigation of Peters Killing.

By Telegraph to The Freeman.

Albany, May 25.—Attorney General Carl Sherman today made formal recommendation to Governor Smith for the appointment of an extraordinary term of the supreme court with a grand jury to which will be sumitted the investigation of the killing of Clarence E. Peters by Walter S. Ward, New Rochelle millionaire.

Governor Smith in compliance with this repuest will name a supreme court judge to direct the deliberations of this special grand jury within a few days.

In view of the dismissal of the first indictment against Ward for the slaying of Peters, it is very unlikely that the extraordinary term recommended will be convened in Westchester county, it was learned. Indications are that the sessions of the grand will be held in New York city.

In a review of the case Attorney General Sherman stated that "in my opinion is there ample evidence that the shot which killed Peters was fired by Ward."

SEVERAL CASES BEFORE POLICE JUDGE SCHIRICK.

Auto Violators—Train Riders and Other Arrests.

Owing to insufficient evidence Judge Schirick this morning dismissed the charge of petit larceny lodged against Chaffe Dezeny, a peddler, by Joe Abad of Washington avenue, who said that Chaffe had stolen his watch.

Edward Fox of McEntee street, arrested by Officer Kuehn, who caught him speeding 33 miles an hour on Broadway, was fined $15, it being his second offense.

Arthur Kidd was arrested by Officer Fout Thursday night for running without a tail light. This was the second time Kidd had committed the same offense and he paid a fine of $8.

Clayton Belton and William Schurter, both 18 years old, arrested for train riding by Detective Goodsell, of the West Shore Railroad, were discharged.

A FREE CHEST CLINIC AT COURT HOUSE MAY 31

Another free chest clinic will be held at the court house on Wall street on Thursday, May 31, from 9 to 12 o'clock in the morning and from 1 to 4 o'clock in the afternoon. Dr. Stanley Wang of New York will be the examiner and there will be a trained nurse in attendance.

At Hebrew School.

There will be a social gathering at the Hebrew school Sunday evening, May 27, under the auspices of the Y. M. and Y. W. H. A. Members and friends are invited.

JURY EXONERATES MRS. G. W. ROSS

Finds She Did Not Commit Acts With Chauffeur As Charged—All Jurors Excused For Term And Equity Cases Are Set For Trial Next Week.

Court convened this morning at 10 o'clock at which time the verdict in the Ross divorce case was taken. The question was submitted to the jury Thursday afternoon and after being out a very short time the jury agreed and a sealed verdict was returned this morning at the opening of court.

But one question was submitted to the jury which was in effect, did Mrs. Ross on the dates specified in the complaint commit certain improper acts with George Dunn, the chauffeur. The answer to the question was "No."

Motions were reserved until Monday.

After receiving the verdict of the jury Judge Rosch excused all of the jurors for the term. Next week he will return here and try several actions without a jury.

The following cases have been set down on the equty calendar for trial next week.

No. 77 ,Marie J. Freund vs. Charles Michel, an action for trespass. H. Westlake Coons for plaintiff and John R. DeVany for defendant.

No. 92, Raffaele Filocco vs. Ciro Spataro & ors., an action for declaratory judgment. A. D. & A. W. Lent for plaintiff. Charles S. Fasullo for defendant.

No. 94, Louis Champagne vs. Jane Champagne, et al., action on partition. W. D. Cunningham for plaintiff and H. Westlake Coons for defendant.

No. 97, N. Weltman and ano., vs. S. Weltman and ors. Fried & Krakower for plaintiff and Meier Steinberk for defendant.

No. 182, John Schuhle vs. American Alliance Ins., money damages for breach of contract. John C. Mack for plaintiff and Pariser & Garten for defendant.

No. 194—William Budd vs. Emma Jakob. W. D. and W. D. Brinnier, Jr., for plaintiff and W. D. Cunningham for defendant.

No. 208—Honora Clare as admx. vs. Cecilia B. O'Reilly, action on insurance policy. N. H. Fessenden for plaintiff.

No. 254—Philip Chait vs. Abeel Farm & Realty Co., reformation of a mortgage. W. D. Cunningham for plaintiff and Louis H. Solomon for defendant.

No. 191—Sanford I. Tice vs. William Sass and another, foreclosure of mechanic's lien. W. D. Cunningham for plaintiff and Cleon B. Murray for defendant.

No. 199—Mary O'Reilly vs. John J. O'Reilly, action for separation. Harry E. Schirick for plaintiff and G. F. Kaufman for defendant.

No. 216—W. Hasbrouck and another vs. Benjamin Levine and another, foreclasure of mechanic's lien. H. Westlake Coons for plaintiff and W. D. Cunningham for defendant.

No. 225—Harry Gottesman vs. Benjamin Steinhorn, et al., foreclosure of mechanic's lien. William D. Cunningham for plaintiff. Cleon B. Murray for defendant.

No. 263—Carrie Krieger vs. S. Leschziner and others, foreclosure of mortgage. W. D. & W. D. Brinnier, Jr., for plaintiff and Max Gelles for defendant.

No. 264—Theresa Krieger vs. S. Leschziner and others, foreclosure of mortgage. W. D. & W. D. Brinnier, Jr., for plaintiff and S. A. Lowenstein and A. C. Connelly for defendant.

No. 108—Frank P. Dowe vs Isaiah Zirl and others, action for trespass. H. Westlake Coons for plaintiff and John R. DeVany for defendant.

No. 205—Louise M. Gordon vs. W. F. Abernethy, et al., W. D. & W. D. Brinnier, Jr., for plaintiff and Van Etten & Cook for defendant.

RACES ON RHINEBECK TRACK DECORATION DAY

Four races are scheduled to be held on Decoration Day at the Rhinebeck track. A number of local horses are entered. Ex-Mayor Brinnier's "Oliver Man Sheet," Dr. Maben's "King Bob" and Bell Tod," a new purchase, Harry Walker's promising young horse, "By Walnut Hal," Elmer Palen's "Buffalo Boy" and W. S. Eckert's "Qyn Kohl." "A. S. A." and "Buffalo Boy" are to have a match race. All races will be mile heats.

BRITISH CABINET NEARLY COMPLETE

Baldwin May Retain Chancellorship of Exchequer—New Government Very Friendly Toward U. S.—Only Mild Protest Over Dry Ship Ruling.

By Telegraph to The Freeman.

London, May 25.—Premier Stanley Baldwin's Tory government today made it plain that its attitude towards United States is going to be one of great friendliness. It was learned that, at a cabinet council, the government turned down the demand of Tory extremists that a stiff protest be sent to Washington against the American supreme court decision barring ships of any nationality from entering American ports with liquor on board.

The government will content itself with informal representations through the British embassy in Washington.

The new cabinet was not complete this morning, but Premier Baldwin was hopeful he could submit the completed list of portfolio to King George by night, going through the customary formality of kissing the King's hand when the cabinet obtains royal approval.

Baldwin is having so much difficulty finding a man to take the office of chancellor of the exchequer that he may retain it himself.

Pressure was brought upon Sir Robert Horne, former chancellor to enter the government, but he refused. A report was current that Sir Robert gave tentative promise to accept the chancellorship if Austen Chamberlain were given a place in the new government.

INVITED TO INSPECT NATIONAL JEWISH HOSPITAL

Sam Bernstein and Henry Klein have been appointed chairmen of the delegation of leading Jews of this city who are expected to attend the Subscribers' Convention of the National Jewish Hospital for consumptives which will be held at the institution in Denver on June 22nd. Thousands of leading Jews from all over the United States will participate in this unique affair, which has been arranged in order to give the hosts of men and women all over the country an opportunity to participate in the twenty-fifth anniversary of the founding of this institution and get a first-hand conception of its magnitude. In the quarter century of its existence, the National Hospital, the first free hospital in the United States for the care of tuberculous poor, has grown from a modest affair housing sixty-four patients, to an institution with twelve modern buildings, covering a vast acreage.

TWO CHILDREN HIT BY CARS BUT NOT SERIOUSLY HURT.

Minor Accidents Reported to Police on Thursday.

John DuBois reported a collision Thursday with a boy named Conlin riding a bicycle at Cedar street and Clinton avenue. The front wheel of the bicycle struck DuBois's car and was smashed but the boy was not hurt badly.

Isaac Trowbridge, chauffeur for S. Cohen's Sons, reported Thursday that he had struck a young girl named Merwin of No. 88 Third avenue, on Delaware avenue, near First avenue. He said she ran out of a grocery store across the street and was hit by the bumper of the car. He picked her up and hurried her to the Kingston City Hospital where an examination disclosed she was not injured. She was later taken home by her father.

Dance At Grange Hall.

The regular weekly dance at Grange Hall, Lake Katrine, will be held next Tuesday evening as usual. Good music will be furnished featuring Zucca and his banjo.

GREECE AND TURKEY ARE AGAIN EXCITEDLY PREPARING FOR WAR

Greek Demand on Lausanne Conference and Blowing up of Maritza Bridge Increase Tension Almost to Breaking—Britain Neutral; France Favors Turks.

By Telegraph to The Freeman.

Constantinople, May 25—The Near East situation was critical today with the constant threat of war between Greece and Turkey. The menace has been aggravated by the ultimatum of the Athens government demanding that the Turks at Lausanne renounce all claims to war indemnity by tomorrow night.

Additional British warcraft are coming to the Dardanelles.

An evidence of the tension was shown by a public statement issued by Rafat Pasha, commander of the Turkish troops in Thrace:

"Let us have war or peace at once, with no further delay.

The public excitement was heightened by news of the blowing of the bridge over the Maritza river connecting Adrianople with Karagatch. The Maritza river forms the Turco-Greece boundary in Thrace, the Turks having Adrianople and the. Greeks Karagatch.

It is certain that the first blast of hostilities will bring a great Kemalist army into Constantinople. Mustapha Kemal Pasha is at Angora.

London, May 25—Great Britain will remain aloof in the event of outbreak of war between Greece and Turkey in the Balkans, it was semi-officially learned today. It is reported the French have promised certain measures of support to the Turks if hostilities take place.

The Turco-Greek situation is most tense and all reports from South-eastern Europe indicate the Greeks are ready for an offensive.

Turkey is strengthening her military forces.

HOW THEY LINE UP FOR BIG GAME

Saturday At The Fair Grounds When The Colonials And Doherty Silk Sox Cross Bats—Silk Sox Have Enviable Reputation—Highest Paid Semi-Pro Player In Country In Line-up.

Doherty Silk Sox		Colonials
Miller or Smith	1b.	Coyle
Deitz or Braun	3b.	McCue
Escher	cf.	Terpenning
A. Raymond	rf.	Schwab
Lohr	lf.	Dahn
Crawell	2b.	Deegan
Reiman	ss.	Russell
Smith and Dede	c.	Robins
Gacton, Talcott		
Eisel, E. Raymond	p.	Culloton

The above are the names of the men who will play their respective positions for the Colonials and the Doherty Silk Sox when they clash at the Fair Grounds tomorrow afternoon at 4 o'clock. If the Colonials are in their real form a good game should develop. However if they are in the form they were last Wednesday it will be a run away for the Silk Sox.

Lohr, who plays right field for the Paterson team, is known as the highest paid semi-pro baseball player in the country. Escher is a former Yankee and Cleveland player. It is not known who the Doherty manager will use in the box.

This week Sunday this team plays the Philadelphia Americans and a week from Sunday the New York Giants on their home grounds. On April 29 the Silk Sox lost to the Yankees by a 9-6 score, Babe Ruth winning the game for his team by a home run with men on bases in the ninth inning.

Bud Culloton will be in this city on Saturday and will very likely receive the pitching assignment for the day.

COUPE SLIDES OFF BANK; FOUR PERSONS ARE HURT

A Hudson coupe driven by Herbert Harbeck of this city was completely wrecked Wednesday at midnight when it slid off the Plank road, at the Sawkill road corner, into a ditch, turned upside down and landed against a pole. All four wheels were in the air when the machine stopped moving. Four people in the car escaped serious injury although they were hurt to some extent, it was said. They were taken to the office of Dr. Mark O'Meara where their injuries were dressed.

MOOSE CARNIVAL ATTRACTS LARGE CROWD NIGHTLY

The Moose carnival on the Mutton Hollow grounds over the Higginsville bridge is drawing large crowds nightly and the attractions please those who attend. The carnival is said to be one of the cleanest to show here in some time.

Accident on Danish Cruiser.

By Telegraph to The Freeman.

Copenhagen, May 25.—Forty-seven persons were wounded today by the explosion of a bomb upon the Danish cruiser Gejser. The Gejser is an old ship of 1,300 tons displacement, carrying a crew of 156. She is some times used as a training ship for boys.

G. A. R. MEN'S STATE ENCAMPMENT IS OVER.

By Telegraph to The Freeman.

Buffalo, May 25.—G. A. R. men from all over the state are leaving here for home today, the 57th annual state encampment coming to a close after the installation of officers.

Daughters of Veterans installed the following officers: Cora E. Gillis, Syracuse, president; Mrs. Henrietta Benson, Medina, senior vice president; Ida Geary, Binghamton, junior vice president; Miss Dacy Madigan, Buffalo, chaplain; Mrs. Harriet Savercool, Ithaca, council member; Mrs. Nettie Bennett, Buffalo, inspector; Katherine Andrews, Webster, guide; Mrs. Bertha Utley, Rochester, assistant guide.

TEST NEW ELECTRIC MARVELS AT YAMA FARMS.

Big Telephone Engineers There For Six Days.

A convention of the most prominent men in telephone circles will begin at Yama Farms, the unique resort founded by Frank Seaman, on Saturday of this week and continue for six days. The importance of the affair may be gathered from the fact that sixteen expert engineers have been busy at Yama for several days installing a large plant to be used during the convention for experimental purposes. One of the novel experiments that will be made during the convention will be the sending of photos by wire.

APPEALS COURT OPENS LAST SESSION MONDAY

The Court of Appeals will convene Monday afternoon for the final session of the season at which arguments will be heard. The court will meet for one day either late in June or early in July when it will hand down decisons and recess until October.

The sessions which starts Monday will have an order calendar that will probably take the whole week as the court will not sit on Memorial day. This, with the preferred cases, will occupy the two or possibly three weeks the court will sit, so that little will be done on the court's general calendar.

GARY COMMITTEE AGAINST COMPLETE 8-HOUR DAY

By Telegraph to The Freeman.

New York, May 25.—Judge Elbert H. Gary, head of the steel committee appointed at the request of President Harding to investigate the feasibility of establishing an eight hour day in the steel industry, reported today that the committee did not favor complete abolition of the 12 hour day.

Gary said a fifteen per cent increase in the cost of iron and steel would follow the complete installation of the eight hour day.

DR. GATES AND DICK MARCHANT OFF TO KIWANIAN CONVENTION

Dr. A. C. Gates, president of the Kingston Kiwanis Club, and Richard G. Marchant, vice president, leave Saturday morning enroute to the international Kiwanian convention at Atlanta, Georgia. "Dick" says there is a baseball game scheduled for Saturday afternoon in New York. Those who know "Dick" know what that means, although Dr. Gates says he is anxious to get to Georgia without losing time.

Y. W. C. A. CLOCK SHOWS $13,341.40

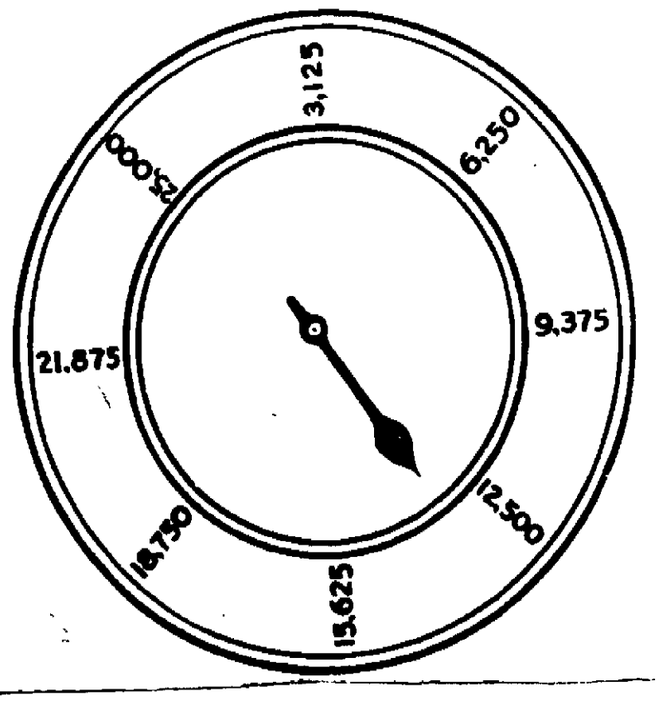

BUSINESS DAY by DAY as the Government sees it

PREPARED BY RALPH F. COUCH

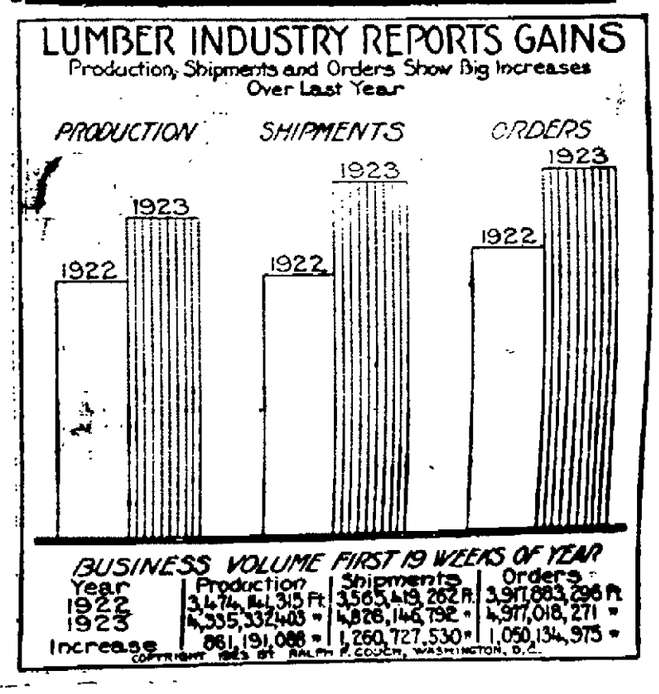

Headaches
Are Usually Due to Constipation

When you are constipated, not enough of Nature's lubricating liquid is produced in the bowel to keep the food waste soft and moving. Doctors prescribe Nujol because it acts like this natural lubricant and thus secures regular bowel movements by Nature's own method—lubrication.

Nujol is a lubricant—not a medicine or laxative—so cannot gripe. Try it today.

Nujol

A LUBRICANT—NOT A LAXATIVE

W. L. Douglas Shoes

MORRIS HYMES
CLOTHIER
52-54-56 N. Front St.

MEN'S NEW
Straw Hats 98c

Men's & Women's Knickers and Breeches

LAUNCHING OF "CITY OF TROY"

Queen of Standard Oil Company's Fleet Occurred Recently at Chester, Pa.—Vessel is Built to Ply the Great Lakes—Christened by Miss Glavin.

"The City of Troy," queen of the Standard Oil Company's fleet, was launched recently with appropriate ceremonies at the Sun Shipbuilding Company's plant at Chester, Pa., before a large delegation of residents of Troy, N. Y.

The big vessel was christened by Miss Agnes Elizabeth Glavin of Troy, and following the launching a banquet was held at the Chester Club.

The big vessel will be commanded by Captain Frank Dunn, well known as a navigator on the Hudson river, barge canal and the Great Lakes. After a trial trip the City of Troy will be taken to Troy. The trial trip will occur in about two weeks. The new vessel will ply between Troy and New York and on the barge canal. It is a modern type of vessel and is of steel construction throughout.

The City of Troy is 254 feet long, has a beam measuring 37½ feet and a maximum draft of 12 feet. The vessel will be an oil burner and is equipped with twin screws and twin rudders which will give her a speed through the open waters of the Great Lakes of 14 knots an hour.

QUARRYVILLE.

Quarryville, May 24.—Miss Emma Post spent Sunday with her parents in this place.

The M. E. Sunday school is getting ready for Children's Day.

Mr. and Mrs. William Von Gretchen of Catskill spent Sunday with Mr. and Mrs. Myron Fiero.

Claude Post of Saugerties spent Sunday at the home of his parents, Mr. and Mrs. Joshua Post.

John Craft and family have returned to their home here after spending the winter in Saugerties.

Mrs. Kuchenfeiser has returned home after visiting friends in Columbia county.

James Taylor and family of Schenectady called on the Taylor family Sunday.

Mrs. Kathryn Richtmyer of Schenectady is visiting her mother, Mrs. Jesse Taylor.

The M. E. Church services for Sunday are: Sunday school at 1:30 p. m.; public worship at 2:30, daylight saving time. The pastor, the Rev. John Entwisle, is preaching a series of sermons on "The Parables of the Bible."

Dr. Boeve at Woodstock.

The Rev. Lucas Boeve of Kingston will be the Memorial Day speaker at the Reformed Church in Woodstock.

THE OFFICE CAT

By Junius

An idealist is a man who can look at a pretty girl and not think about how much she costs.

"Shoot the whole works," remarked the movie director to the new camera man, as he aimed at the factory set.

These Days.

"Dearest, you are light of my heart; the angel of my life. You are the only woman I ever loved."

"Darling, you are the best man on earth. And now that we've lied to each other, let's pretend we're awfully happy."

Women have two weaknesses—Fortune tellers and fortune hunters.

A man whose girl had turned him down was heard mournfully to declaim this tragedy of words:

"She has went, she can never come to me,
Her has gone, Us can never go to she,
Her have left us all alone. It cannot was."

Love never keeps a debit account and whoever keeps one never loves it.

Wealth may be a disease, as Mr. Bryan says. We know a man who took it and was confined for three years.

The greatest need of the present day is shorter hours of labor so we can hear all the radio programs.

Why He is Crabbed.

I went fishing in the Warrior
With a tackle newly bought,
But () () ()
() () ()
() () ()
Were the only things I caught.

You can't make a smile stick if you don't mean it.

It's the price of leather that makes it difficult to keep your boy in shoes now.

When a woman doesn't come to town for a week, what a lot of things she has to attend to.

They are talking of getting out three-cent pieces like we used to have. Added to a nickel, one of them will buy five cents worth of almost anything.

ZENA RETAINS ITS HARD WORKING SCHOOL TRUSTEE

Zena, May 24.—At the annual school meeting in Zena, district No. 7, town of Woodstock, John A. Carnright was elected trustee for the eleventh consecutive year as a tribute to his long and efficient service as head of the school system in that district.

Such devoted and unselfish service, given without thought of remuneration, in the interests of educational advancement, is a mark of civic virtue deserving the highest commendation and worthy of being emulated by citizens of all rural communities.

During Mr. Carnright's term of service as trustee, and largely through his influence and active support, a new modern school building has been erected; the best possible care has been given the property of the district; teachers of experience and ability have been secured; and in every other phase of school activity requiring careful consideration, good judgment, and personal sacrifice of time and effort, Mr. Carnright has given the best to the children of his district.

This district is indeed fortunate in having at the head of its school system a man so thoroughly devoted to its best interests and so competent to carry out constructive educational policies without sacrificing the financial interests of those who support the school.

RUBY.

Ruby, May 24.—George Burger of New York spent the week end at the home of Bert Felton.

Mr. and Mrs. Bert Humprey, Mrs. Henry Hardt and son Herbert of Rensselaer motored to Ruby Sunday and called on Mr. and Mrs. Ed. Benson.

Mr. and Mrs. John Senn and Walter, and daughter and husband, of Jersey City motored to Ruby Saturday night and called on relatives.

Edward Benson returned home from Buffalo where he spent a few days.

The Scheffel Brothers have purchased a Ford sedan.

Mrs. Anna Schafer and son Jacob are visiting her daughter, Mrs. William Kelly, Newark, N. J.

John Swart has purchase a Buick car.

Mrs. Edgar Halwick and sons Clifford and Vernon of Flatbush, Mrs. Rose Staerker and Mrs. Charlotte Felton of this place and Harold Halwick of Maspeth, L. I., spent Sunday at the home of Mrs. Mary Russell.

ASTHMA
No cure for it, but welcome relief is often brought by—
VICKS VAPORUB
Over 17 Million Jars Used Yearly

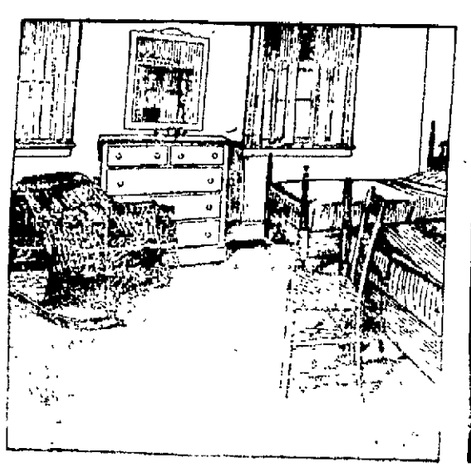

Rich, simple, restful —rugs of Klearflax

A bedroom at the Beekman Arms, a fine old inn at Rhinebeck, N. Y., is illustrated in this week's Saturday Evening Post. A charming spirit of serenity pervades the place.

The effect is achieved by a decorative scheme of inviting simplicity. Klearflax rugs are used on the floors—chosen for their beauty and wearing ability.

Because Klearflax is pure linen, it is peculiarly adapted for fine floor coverings both in attractive homes and fine public buildings. For it shares linen's unusual qualities; its affinity for lovely color, its durability and dirt resistance.

Klearflax is woven, thick and heavy, entirely of flax strands. Its texture, rough like all new linen, is interestingly unique. It comes in rich, solid colors, bordered effects and handsome Picwick color mixtures. If you want a rug that will daily grow in favor as you live with it, let us show you Klearflax.

Klearflax
LINEN RUGS & CARPETING
from The Klearflax Linen Looms, Inc.

The above Rugs and Furniture were furnished us and the the furniture made in our own shops.

Gregory & Company

MERRITT'S

KINGSTON'S HOTEL SUPPLY HOUSE, COR. WASHINGTON AND HURLEY AVENUES.

413 WASHINGTON AVE. Telephone 1188. FREE DELIVERY.

HOLIDAY SPECIALS

DON'T FORGET WEDNESDAY'S DECORATION DAY—BUY EARLY NEXT WEEK

BEEF
Chuck Pot Roasts 12½c
Lean Plate Stew 7c
Hamburg Steak 10c
Rump Corned Beef 20c
Plate Corned Beef 8c
Beef Liver 12c
All Meat Pot Roasts 12½c
Chuck Steak 16c

COFFEE MERRITT'S SPECIAL is the BEST money can buy. Try it Once. 1 pound, 25c. 5 pounds, $1.10. Just Think.

HAMS
Regulars 22c
Skins 18c
Calas 12½c
Bacon Squares 16c

VEAL
Legs 25c
Chops 25c
Stew 16c
Shoulder 25c

FLOWERS ANOTHER NEW LOT OF GERANIUMS ARRIVED TODAY. GET THEM NOW. THEY ARE AT THEIR BEST. 22c

TOMATO PLANTS, ALL VARIETIES

SPAGHETTI AND MACARONI
The Finest to be had, loose
3 pounds 25c
ALL KINDS.

CHICKENS
BEST ROASTERS .....
FRICASSEE 39c

FANCY CREAMERY BUTTER 46c

Hudson River SHAD
Pound—28c

STRAWBERRIES
ALL KINDS AND PRICES. ONLY THE BEST FRUIT SOLD HERE

ORANGES, dz.—25c
Bright Juicy Thin Skin

LETTUCE, CELERY, TOMATOES, SPINACH, BEETS, CARROTS, RHUBARB, ONIONS, PEPPPERS, CUCUMBERS, NEW POTATOES, RADISHES, ASPARAGUS, CABBAGE, AND EVERYTHING THERE IS TO BE HAD.

FORST'S QUALITY BOLOGNA, FRANKFURTERS, NOCKWURST, MINCE HAM.

Loose Rice ..... 7c lb.
Prunes, 3 lbs. 25c
Matches, 6 boxes 23c
Peaches, large can 25c
Cocoa, 2 lbs. 15c

MAXWELL HOUSE, LIPTON'S COFFEE 38c lb.

WHITE ROSE, 3 lbs., $1.00

PHOENICIA.

Phoenicia, May 24.—A few of Mrs. Ed. Sickler's many friends surprised her Monday afternoon in honor of her birthday. A most pleasant afternoon was spent and very nice refreshments served. Those present were Mrs. Van Steenburgh and daughter, Mary, Mrs. William Smith, Mrs. E. Smith, Mrs. Clark, Mrs. S. Sickler, Mrs. H. Clancy, Mrs. Hill, Mrs. Hilson, the Misses Lorna Van Demark, Grace Smith.

The Knights of Pythias gave a fine beefsteak supper in Hotel Whispell Thursday evening. A very nice social hour was enjoyed throughout.

Miss Grace Ahrens has a very nice position as bookkeeper with the R. B. Longyear meat market.

A sun parlor is being built on the Phoenicia Hotel veranda.

Thursday evening the quarterly conference will be held in the M. E. lecture room.

Gardens are being plowed and planting is being hustled on all sides. The cold, frosty spring has retarded the work.

The Epworth League held a business and social meeting Monday evening. Lorna Van Demark was re-elected president; Mrs. Loomis, first vice president; Grace Smith, second vice president; Mrs. Van Steenburgh, third vice president; Mrs. H. Breithaupt, fourth vice president; Karl Neice, secretary; Mrs. Clancy, assistant; Harriet Loomis, treasurer; Mary Van Steenburgh, organist. The Rev. Mr. Mauterstock, pastor of the Pine Hill-Shandaken charge, was present and gave a timely live wire Christian address. A vote of thanks was tendered him. Ice cream and cake were served at the close.

Mr. and Mrs. H. Kincade of Kingston will run the Kincade House this summer.

Katherine Leming very nicely entertained several of her schoolmates in honor of her 10th birthday. All enjoyed the afternoon playing games, after which a great variety of dainty refreshments were served.

Nancy Merrihew is visiting friends at Ravena.

Sunday afternoon a car went leisurely through Main street and if the newlyweds wondered why people seemed to know they were in the car and took a good look it would have been explained by reading on the "For Hire" card in front the words "Just married."

The dark and light green makes the mountain sides look beautiful this spring.

Mrs. Van Steenburgh, Mrs. H. Breithaupt, Mrs. Clancy, the Misses Mary Van Steenburgh and Lorna Van Demark, as delegates to the league conference, left Tuesday morning, Miss Van Demark driving the car.

The Girls' Sewing Class will meet Tuesday evening, May 29, with Mrs. Ernest Smith. Mrs. Walter Smith entertained the class the week before.

The Larkin Club was nicely entertained by Lorna Van Demark on Thursday evening.

Movies are being shown twice a week—Tuesday and Friday evenings.

Harriet Loomis has been playing in place of Nancy Merrihew while she is away.

WEST PARK.

West Park, May 24.—A concert and dance will be held at the B. Frankel summer hotel on Wednesday evening, May 30. The concert will begin at 7:30.

Mr. and Mrs. Percy Ackert entertained several guests at their home on Sunday.

Mr. and Mrs. Thomas Ryhan and David Terpening attended the funeral service of Mrs. Simon Van Wagenen in Kingston on Tuesday.

Mr. and Mrs. William Burger of Poughkeepsie spent Sunday with relatives here.

Miss Emma Paltridge of Highland is visiting Mrs. Elisa Drake.

A DELICIOUS breakfast!—A nourishing breakfast!—An economical and quickly-prepared breakfast! Purity Oats is waiting at your grocer's—get it today for a banner breakfast tomorrow. Don't forget it has a new, mellow, nutlike sweetness.

Purity Rolled Oats

EVERETT & TREADWELL,
Distributors,
Kingston, New York.

Real Success in Life.

After all, that is the most success can yield—a landmark of achievement accomplished for the good of others. All the rest is mere food, washing and lodging. And so, unless we get joy and happiness into our lives in doing our daily routine business, any so-called success is meaningless and shadowy—mere Dead sea fruit—a mirage of the desert.—Viscount Leverhulme.

Saturday—With Even Bigger Bargains in The Dollar Sale

Let The Crowds Show You Where The Real Quality Bargains Are To Be Found

ELECTRIC LAMPS

TUNGSTEN LAMP BULBS, 10-15-25-40-50 watts. 5 for $1

TUNGSTEN LAMPS, 100 watt and 200 watt. 2 for $1

GAS FILLED LAMPS.
75 watts. 3 for $1
100 watts, 2 for $1
200 watts, 1 for $1

CUTICURA SOAP, 5 cakes for $1

$1.59 QUALITY LADIES' SILK GLOVES, gray, tan, white, with contrasting emb. Pair for $1

KINGSTON'S LEADING STORE
ROSE-GORMAN-ROSE
EVERYTHING for EVERYBODY

STRICTLY FIRST QUALITY MERCHANDISE, NO SECONDS

NO PHONE OR C. O. D. ORDERS ON THESE SPECIALS.

REGAL AND PERFECT RECORDS

49c kinds, a splendid variety, 3 for $1

CHILDREN'S HATS

Values up to $2.98

SPECIAL $1

LADIES' MUSLIN GOWNS, good material, well made, neat trimming. $1 25 value for $1

CAKE SALE HERE SATURDAY

Conducted by the Ladies of the Old Hurley Reformed Church.

SECOND FLOOR

WINDOW SHADES, all colors, with fixtures, perfects, 2 for $1

UMBRELLA STANDS, in fumed oak, with drip pan $1

TABORETTES, 18 in. high, either in bamboo or oak finish $1

LA LA BYE SWING, white duck with safety device $1

COCOA MATS, extra quality, No. 1 size $1

GRASS RUGS, 3 ft. x 6 ft. 1 for $1

GRASS RUGS, 18 x 36, 3 for $1

FELT BASE FLOOR COVERING, perfect goods, 2½ sq. yds. for $1

INLAID LINOLEUM, room length, 1 to 8 yards. 1 yard for $1

$1.50 Quality Corselettes

The popular kinds, with elastic sides, for $1

19c CURTAIN SCRIM, 36 in. wide, white, plain and fancy edges. Special, 8 yards for $1

39c CURTAIN MADRAS, natural and white, 36 in. wide, for living and dining room curtains. 3½ yards for $1

29c SWISS, dots and figures, fine sheer quality. 5 yards for $1

29c FLAT CURTAIN RODS, "Acme" quality, extends to 54 inches, non-sag, will not rust, heavy rod with patented hold fast fixtures. Special, 5 for $1

LADIES' COTTON HDKFS., Reg. 10c. Special, 12 for $1

LADIES' ALL LINEN Plain and Initial Hdkfs., 35c and 39c each. 4 for $1

REDDY DOUBLE HAIR NETS, 10c each; 12 for $1

CHILDREN'S HICKORY DRAW WAISTS, Reg. 59c. Special, 2 for $1

$1.98 Window Curtains

Voiles and Marquisettes, 2¼ yds. long, fancy lace edging. Special pair $1

$1.69 Quality Hand Bags

All leather, fitted with mirror, in brown or black $1

LADIES' FLESH AND WHITE BLOOMERS, 2 for $1

LADIES' CORSET COVER, lace and embroidery trimmed. 2 for $1

LADIES' MUSLIN PETTICOATS, embroidery trimmed. 2 for $1

CHILDREN'S BLOOMERS, flesh and white. Value 59c. 2 for $1

LADIES' BLOOMERS, flesh and white batiste. Value $1.25 ..... $1

LADIES' WHITE SATEEN AND MUSLIN PETTICOATS. Value $1.25. Each $1

LADIES' ENVELOPE CHEMISE. Value $1.25. Each $1

LADIES' SHIRT WAISTS, good designs. Value $1.49. For each $1

LADIES' BUNGALOW APRONS. Value $1.25 & $1.49. Each. $1

CHILDREN'S ROMPERS AND CREEPERS. Value $1.25. Each $1

CHILDREN'S 2 to 6 yr. and 7 to 14 yr. Dresses. Value $1.25 and $1.49. Each $1

MIDDY BLOUSES, white and tan. Value $1.49. Each $1

LADIES' SATEEN PETTICOATS, black and colored. Value $1.49. Each $1

$1.59 STAMPED PILLOW CASES, size 45x36, stamped on a good quality muslin, all new designs. Pair $1
Art Dept.

WHITE APRONS, values up to 79c, made of a good quality lawn in many styles. 2 for $1
Art Dept.

59c GINGHAM APRONS, made of a good quality blue and white check gingham, has a deep hem. 2 for $1
Art Dept.

$1.59 STAMPED CENTER PIECE, all new designs, stamped on ecru Jewel cloth $1
Art Dept.

CLARK'S MILE END SPOOL COTTON. 2 doz. for $1

LADIES' SILK CAMISOLES, in navy, flesh and white, in bodice top or built up shoulder. Reg. $2. Special $1

LADIES' BATISTE VEST with bodice top, in flesh color, all sizes. Reg. 75c. 2 for $1

LADIES' KNIT UNION SUITS, in bodice top and built up shoulder, loose knee, size 5. Value to 89c. 3 for $1

LADIES' SUMMER VEST, built up shoulder or bodice top, size 36-38. Reg. 25c. 5 for $1

INFANTS' LAWN CAPS—$1.25, $1.29, $1.50 quality $1

GIRLS' PIQUE HATS, embroidered and ribbon trimmed. $1.25 quality $1

CORSETS—Low bust, long hip, elastic top, long hip or sport model. $1.25 quality $1

$1.50 PLAID BLANKET, single, in blue, pink, tan or gray plaids for $1

WOMEN'S PURE SILK HOSE, Regular $1.35-$1.39 mock seam, double sole and mercerized garter top, in black, white, polo, gray, suede, Russian calf and cordovan, many colors, have embroidered clox $1

WOMEN'S 39c LISLE HOSE, regular and outsize, in black, cordovan, white. 3 pairs $1

CHILDREN'S RIBBED HOSE, medium and wide rib, black and cordovan, size 6 to 10½. Values 35c-45c. 4 pairs for $1

MEN'S MERCERIZED LISLE SOCKS, with double sole in black, grey, navy, pongee, cordovan. Value 39c. 3 pr. for $1

27 IN. RUFFLED FLOUNCING, fine dainty patterns, especially good for children's dresses. Value 89c. 2 yds. for $1

40 IN. LACE ALLOVERS in cream and white, for blouse trimmings, etc. Values to $2.00. 1 yard for $1

40 IN. GLENMORE VOILES

Light and dark grounds with figure and scroll designs, dots and checks also, in navy, brown, grey, rose, copen, tan and black. Reg. Price 50c yd. 3 yds. for $1

STRAP WRIST CHAMOISETTE GLOVES, in all the leading shades. Reg. $1.25. Special $1

MENS GREY SILK GLOVES, Kayser make, double tips. Reg. $1.50. Special $1

CHILDREN'S LONG WHITE SILK GLOVES, all sizes. Reg. $1.59. Special $1

39c SILK RIBBON, 4½ to 6 inches wide, in Dresden plaid, for fancy work and hair bows. 3½ yards for $1

49c ALL SILK RIBBON, plain moire and taffeta so fashionable for dress trimming and millinery, all the new light and dark shades. 3 yards for $1

50c ANGELUS LEMON CREAM, 50c Mulsified Cocoanut Oil Shampoo, 35c Three Flower Talcum, All Three for $1

INGERSOLL WATCHES, the genuine Yankee Ingersoll watches, guaranteed for a year. Reg. $1.50 kind. Special $1

MEN'S NEGLIGEE SHIRTS, made of guaranteed fast color percale, all sizes 14 to 17. Reg. $1.25 kind. Special $1

BOY'S KHAKI PANTS, made of good quality khaki, cut full size, 6 to 17 yrs. Reg. $1.25 kind. Special $1

MEN'S UNION SUITS—Men's fine quality lisle union suits, short sleeve, ankle length, all sizes 34 to 46. Reg. $1.25 kind. Special $1

WOMEN'S, Boys', Little Gents', Misses' and Child's Sneaks. Special $1

WOMEN'S WHITE PUMPS, Boots and Oxfords, ends of lines, exceptional values. Special $1

50c Pebeco Tooth Paste, 50c Long Acre Cold Cream, 50c Pompeian Face Powder, All Three for $1

$1.50 Coty's L'Origan Twin Compact. Special for $1

$1.00 Bottle Melba Love Me Toilet Water, 50c Box Melba Face Powder. Both for $1

4 BOTTLES FLETCHER'S CASTORIA, Reg. 35c. 4 bottles for $1

CHILDREN'S SPORT MODEL SHOES

In leather and white canvas, a good assortment of serviceable shoes. Ends of lines but real bargains. Your choice for $1

$1.25 Quality Men's Night Shirts

Good muslin, full sizes, 15 to 20, for $1

BLEACHED DAMASK CLOTH, round and square, made of good quality damask, bleached $1

BLEACHED DAMASK NAPKINS, good size, hemmed ready to use, bleached. Dozen $1

29c LINGERIE CREPE, white, pink, helio ground with neat floral patterns. 4 yards for $1

25c DRESS GINGHAM, plain color, plaids, checks, a large assortment. 5 yards for $1

25c CLOTH OF GOLD, No. 100 quality, 36 inches wide, soft finish. 5 yards for $1

APRON GINGHAM SPECIAL, fast color blue and white checks and plaids. 8 yards for $1

49c PILLOW CASES, size 45x36, made of Pepperell muslin, bleached, deep hem. 3 for $1

49c TURKISH TOWEL, heavy quality, double thread, large size, Marshall Field grade, full bleached. 3 for $1

25c HUCK TOWEL, large size, hemmed end, fast color blue border. 6 for $1

$1.49 BLEACHED SHEET, size 72x90, has a deep hem, made of a good quality sheeting $1

12½ TURKISH TOWEL, bleached, hemmed ends. Special value, 10 for $1

ALL LINEN BLEACHED TOWELING, regular 29c, exceptional value, fast color border. 5 yards for $1

ALL LINEN UNBLEACHED TOWELING, fast color border, heavy quality. 6 yards for $1

49c COLORED RATINE, 36 inches wide, in a large assortment of colors. 3 yards for $1

49c SHIRTING MADRAS, 32 inches wide, neat patterns, woven stripes. 3 yards for $1

BASEMENT

MAIL BOXES, oxidized finish, side opening, good lock with two keys, paper clamp, inset for name card. Reg. $1.39 ..... $1

TEA POTS, heavy copper, nickel plated, with black imitation ebony handle, ½ pint size. Reg. $1.75 ..... $1

CHAIR SEATS, Upholstered with imitation leather, cotton padded, black or tan. Sizes 12, 13 and 14 inch. Reg. 35c each. 4 for $1

COFFEE POTS, extra heavy copper, nickel plated, 1 pint size, imitation ebony handle. Reg. $1.98 ..... $1

SELF WRING MOPS, crank wringer, no need of getting hands wet. Reg. Price $1.39 ..... $1

BREAD BOXES, white enameled, large size, hinged cover and hasp, with handles. Reg. Price $1.49 ..... $1

TEA KETTLES, extra heavy copper nickel plated, riveted ears, wood handles, perfect pouring spout. Reg. $1.89 No. 7—5 qt. size; Reg. $1.98 No. 8—6 qt. size. Your choice $1

TABLE TUMBLERS, thin blown, 9-ounce, straight side with embossed decoration, gold edge. Reg. Price $1.49 dozen $1

KIRKMAN'S BORAX SOAP

24 cakes for $1

36 IN. ALL SILK PLAID AND STRIPED SILKS, suitable for dresses, trimmings and skirts, in combinations of green, copen, navy, black, white, etc. Values to $2.50. 1 yd. for $1

40 IN. ALL SILK SATIN CHARMEUSE, high luster, soft draping, splendid quality for all purposes in purple, green, grey, golden, navy and black. Value $2.50. Half yard for $1

33 IN. FIBRE SHIRTINGS, white grounds with combinations of blue, green, lavender, pink, copen, black, etc. Value $1.39. 1 yard for $1

35 IN. SILK POPLINS, high luster, splendid weight for all dress purposes in copen, Pekin, rose, grey, navy, black, etc. Value $1.25. 1 yd. for $1

35 IN. SILK MIXED BLISTERED CREPE, for dresses, blouses, or trimmings, in sand, toast, honeydew, rose, lavender, Pekin, old blue, navy, etc. Value $1.25. 1¼ yds. for $1

Children's Socks

Mercerized Lisle colored cuffs, sizes 4½ to 8½. 5 pairs for $1

Kingston Daily Freeman.

TERMS:
Per Annum in Advance $7.50
Per Month 65c
Fifteen Cents Per Week.

Entered as Second Class Matter at the Post Office at Kingston, N. Y.
Published by Freeman Publishing Company, Freeman Square, Kingston, N. Y. Jay F. Klock, President; Alfred DuFlon, Secretary; Harry DuBois Frey, Treasurer. Address, Freeman Square, Kingston, N. Y. Louise M. Klock, Vice-President, 243 Albany Avenue, Kingston, N. Y.

Member American Newspaper Publishers Association.
Member Audit Bureau of Circulations.
Member New York State Publishers' Association.
Member New York Associated Dailies.
Official Paper of Kingston City.
Official Paper of Ulster County.

Please address all communications and make all money orders and checks payable to Freeman Publishing Company, Freeman Square.

Telephone Calls:
New York Telephone—Main Office Downtown, 2200. Uptown Office, 832.

KINGSTON, N. Y., MAY 25, 1923.

GOV. SMITH'S POSITION.

In the discussion everywhere taking place over the probable action of Governor Smith in signing or disapproving the bill by which the Mullan-Gage law would be repealed, the greatest emphasis is placed both by the wets and drys on the effect of the bill on national prohibition, and only scant attention is given to the real point at issue, which is whether a state shall be bludgeoned into taxing its people to perform police duty which should be performed by the Federal government.

Prohibition became a national law through adoption of the Eighteenth Amendment and the Volstead Act long before it became a state law in New York through adoption of the Mullan-Gage Act. Some western and southern states had adopted state-wide prohibition before the Federal amendment and enforcement law were adopted, but New York state had not done so, and it is admitted by the most rabid reformers that the pressure by which the New York legislature adopted the Mullan-Gage law was exerted for the purpose of enforcing a law of the Federal government.

Until the constitution of the United States is entirely rewritten, certain limitations will continue in force on the power of the Federal government and the power of the state governments. To force the individual states to adopt the same enforcement laws that Congress has adopted in regard to prohibition is just as sensible as it would be to require the different state legislatures to write every Federal law into the state statute books. Such a condition removes the necessity of maintaining state governments except as rubber stamps for Federal mandates and disregards absolutely the plan of representative government, with separation of the Federal and state governments, guaranteed to everyone by the United States Constitution, which is the supreme law of the nation. The Federal government would be quick to protest against state laws relating to coinage or counterfeiting, to tariff or the collection of import duties or many other matters which become laws through the same instrument as the Volstead act—namely, the Congress of the United States.

It is as reasonable for the United States government to try to shift the duty of enforcing a nation-wide law upon the state governments as it would be for the states to seek the aid of Congress for a Federal law that would enforce state laws, and then try to shift responsibility. A division of responsibility invariably results in lack of responsibility, and the longer that responsibility relating to prohibition enforcement is divided between Federal and state governments, the greater will be the opportunities for bootleg violations and official inaction. Laws relating to counterfeiting are strictly enforced because no state ever has attempted to divide responsibility with the Federal government. Fewer violators of state laws against crimes of violence escape punishment than would if the Federal government attempted enforcement.

If Federal laws are to be enforced by states which must be blackjacked into adopting them along with an imitation of Federal machinery, we lose a form of representative government guaranteed by the Constitution and become instead a bureaucracy in which states lose their individuality except as bureau departments. If Governor Smith has presidential ambitions, he may contemplate with delight the immense power he would wield in this respect—if he should be elected President. But history has shown that as between politics and principle, presidential aspirations which bowed to the former and overlooked the latter always have failed.

A Swiss syndicate proposes to buy a million Angora cats in Turkey every year for less than $1 each and sell them in England and America at $50 each. There could hardly be a better get-rich-quick scheme—if it can be put across.

There is alarm among the English because the Prince of Wales spoke of his sister-in-law as "Queen Elizabeth," but that seems rather a flimsy basis for the fear that he does not intend to marry. Anyhow, is a bachelor King altogether out of the question in a country still boasting of its famed "Virgin Queen?"

It has been asserted that the Ruhr occupation costs the French much more than it costs the Germans, but the reverse is true, according to the New York Times's showing from official reports and figures. And according to the Times the moral value of the occupation is greater than the material, "bringing home to the German mind the necessity of accepting the obligation to make reparation payments."

Burroughs Club Nature Notes

Copyright 1921.
By HOUGHTON MIFFLIN CO.

What do you want to know about Nature Subjects? Send any questions of general interest to the Nature Notes Department of this paper, enclosing self-addressed and stamped envelope for reply.

Can You Answer These Questions?

1. I have faithfully sprayed my house plants with nicotine to get rid of scale insects, but they keep on spreading. Why doesn't the poison kill them?

2. I have a pond that freezes to the bottom in winter? Is it possible to raise any kind of fish in it?

3. Are there any hybrid birds?

Answers In Tomorrow's Nature Notes.

Answers to Previous Questions.

1. Does a robin always take the same number of steps before stopping? I have heard that this is so, and after watching, believe it is.

The only reply we can give to this is for the correspondent to take observations, both from one bird making a number of stops, and from a number of individual robins. We cannot discover that the point is covered in ornithologies; if any of our readers know a printed comment, we shall be glad to have it.

2. Do beavers work in the day time?

The usual report, even by early explorers, is of work by night. But the beaver has been hunted so long that this night-time work is thought to be a result of hard-learned caution. In very remote places or in protected areas they are sometimes seen to work openly by day.

3. Is there more than one kind of garter snake? I saw some in the west that looked quite different from the kind I am familiar with [illegible] called "garter snake."

There are at least a dozen species, with considerable variety within the species. You do not give any details of the snake you saw, so we cannot guess. Ditmar's The Reptile Book lists the Arizona, Brown, Butler's Common green, Marcy's, Narrow-headed, Pickerings, Plains, Red-barred, Red-spoted, Single-Striped, Spotted, Washington, Western, Western, Spotted as recognized representatives of the garter snake.

HIGH FALLS.

High Falls, May 24.—On Sunday, May 27th, a memorial union service will be held in the Reformed Church at the usual church hour, 10:30. A speaker is promised for the occasion. All are welcome.

Mr. and Mrs. George Lefever attended the funeral of Mr. Lefever's mother on Monday at New Paltz.

Miss Alice Wager and girl friend of New Jersey spent the week-end at the home of her mother, Mrs. Kate Wager.

Mr. and Mrs. Bert Williams of Poughkeepsie visited J. R. Van Wagenen and sister on Sunday.

Mr. and Mrs. Otto Feth of Peekskill spent Saturday and Sunday with George Ghear.

Mr. and Mrs. Oscar Edwards and Mr. and Mrs. Lebert of Kingston visited the High Falls Cemetery on Sunday.

Mr. and Mrs. Clarence Mertine of Tillson spent Sunday with Mr. and Mrs. Frank Stevens.

Miss Bertha Ghear is spending some time with her father, George Ghear.

Mrs. Ruben Brewer of Mamaroneck spent several days this week with her mother, Mrs. C. Depew.

Stanley Steen and family spent Sunday at the home of Joseph Pratt.

The monthly missionary meeting was held on Thursday afternoon at the home of Mrs. Oscar Church.

Elizabeth and Ruth Dumond visited Kingston on Sunday and Monday with their mother, Mrs. Dumond.

Miss Fannie Elmendorf spent the week-end at her home here.

Mr. and Mrs. Dewitt Beach attended the funeral of her aunt, Mrs. Isaiah Roosa at St. Remy on Thursday.

The fire which caused considerable alarm in the neighborhood of W. L. Krom on Monday and which might have been a serious one was soon extinguished with buckets.

Plumbers from Kingston are fitting up a bath room in the home of George Coutant.

Mrs. S. J. Williams of Kingston is spending a few days with relatives in this place.

TWENTY AND TEN YEARS AGO.

May 25, 1903.—Corner stone of Kingston City Library laid.

May 25, 1913.—New parochial school of St. Joseph's Church dedicated.

Harvey E. Hoyt died on Green street.

Richard Sottile and Miss Rosa Candeda married.

Death of Mrs. G. Maurice Decker.

Clothiers Furnishers
S. COHEN'S SONS
KINGSTON, N.Y.

Copyright 1923 Hart Schaffner & Marx

Unusual distinction in new suits from

HART SCHAFFNER & MARX

Easy lines in the coats Wider trousers, comfort and dignity in these new suits

There's splendid tailoring in them too—excellent fabrics and extra wear Other styles, too, with the same fine value

S. COHEN'S SONS

331 Wall Street, : : Kingston, N. Y.

STRAW HATS?—U. 0. 2 C. R. ASSORTMENT!

SUNDAY SERVICES AT NEARBY RURAL CHURCHES.

Rural church services will be held next Sunday as follows:

Krumville and Lyonsville—Service of divine worship next Sunday at Krumville and Lyonsville are to be conducted by the theological student, Albert D. B. Deyo, of this city. Mr. Deyo expects to be in charge of this field for the greater part of his summer vacation. It is hoped that there will be an encouraging response on the coming Sunday to hear the Gospel.

Rosendale—Clifford Rowe, representing the Anti-Saloon League of New York state, will address a union meeting of the Reformed and Baptist Churches of Rosendale at the Reformed Church of that village next Sunday at 10:45 o'clock, daylight saving time. Mr. Rowe is a speaker of ability and will give a helpful address in the interests of law enforcement and world-wide prohibition.

Woodstock—The Rev. John B. Steketee of Kingston is to occupy the pulpit of the Reformed Church here next Sunday. He will speak at Zena Church that afternoon.

Mt. Marion—The Rev. C. Van Oostenbrugge will again be the preacher at this point next Sunday, May 27, at the morning service.

Lake Katrine—There will be a preaching service this coming Sunday evening in the Grange Hall at 8, fast time. The Rev. Mr. Van Oostenbrugge of Schenectady will preach.

BLOOMINGTON.

Bloomington, May 24.—On Tuesday evening some of the people in this neighborhood were quite alarmed by a strange old man wandering around people's yards and barns. The sheriff at Kingston was notified and he sent deputies out after him and they took him with them to the city. The man would not give his name.

Mr. and Mrs. Evory with other relatives called on their son and wife, Mr. and Mrs. Floyd Evory, on Sunday afternoon.

Mr. Mabie's mother was stopping with him while his wife was away.

Mrs. C. B. Ennist of Wilbur spent Monday evening with her mother and sister, Mrs. Mary Relyea and Miss Florence. She also spent Tuesday with her daughter and husband, Mr. and Mrs. Joseph Yonker.

Lawrence Ennist spent Wednesday with his sister and husband, Mr. and Mrs. Joseph Yonker.

Carl Dambach who has a position in New York city spent the week end with his family here.

Mr. and Mrs. Beisner and family and other friends spent the week end with Mr. Dambach and family.

Christian Endeavor meeting at 7:30. Topic, "Medical Missions at Home and Abroad." Matt. 4:23-25; 10:5-8. Leader, Mrs. Floyd Evory. An invitation is extended to everybody to come to these meetings.

Sunday school at 10 o'clock and church services at 11 o'clock. The Rev. Mr. Polhemus invites everybody to come and fill the seats.

Mrs. Lawrence Castor and lady friend from Kingston visited relatives and friends in this place one day the past week.

Mr. and Mrs. Herbert Schoonmaker of Somerville, N. J., motored to this place on Friday and spent the week end with their daughter and husband, Mr. and Mrs. George L. Lefever.

Mr. and Mrs. Fred Chatterton have been entertaining a number of friends and relatives from the city for a short time.

Mrs. Thomas Mabie who was called to the city for a few weeks on account of her mother and sister's illness has returned home.

Francis Dane, who has a position on a boat, visited his parents on Tuesday evening and returned Wednesday morning to his work.

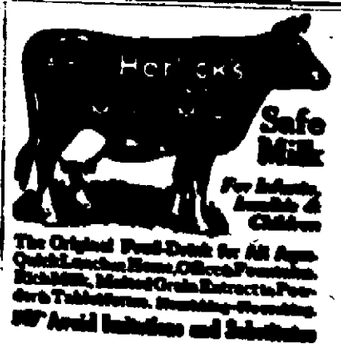

Mr. M. FLEISCHER
announces the opening of a
Ladies' Tailor Shop
300 WALL ST., (Upstairs)
Where I will Specialize in making
Suits, Coats, Skirts and Dresses
only to order. Alterations made to Ladies' Apparel. Workmanship will be of the best, having spent 45 years with leading shops throughout the world.
Ladies desiring good work done may call at any time and are assured of best of service. Phone 1673. Kingston.

Used Cars For Sale

Ford Touring, '18	$175
Ford Touring, '21	$275
Ford Sedan, '21	$350
Dodge, Touring, '17	$200
Maxwell Touring, '22	$700
Maxwell Touring, '22	$750
Hupp Touring, '22	$875
Hupp Roadster, '21	$850
Hupp Touring, '15	$300
Buick Tour. '20 7-pas.	$500
Buick Roadster, '19	$500
Briscoe Touring '20	$500
Oakland Touring, '17	$300
Chevrolet Tour., '19	$225
Chevrolet Tour., '16	$100

Sold on our Used Car Guarantee.
Easy Terms.
Trades Considered.
STUYVESANT GARAGE
250 Clinton Ave., Kingston.
Tel. 1176. Open Evenings.

DO NOT NEGLECT
Placing orders for Winter supply of coal as soon as possible!
Prices:
DOMESTIC SIZES $12.85
PEA $11.50
Less 25c per ton for cash.
Kingston Coal Company
Thomas St. Telephone 593.
O'HARA YARD
Foxhall Ave. Telephone 140.

Time Table of
ULSTER & DELAWARE R. R.
Effective April 29th, 1923.
Eastern Standard Time.

Trains are due to leave this city as follows:
Kingston Point †1:35 p. m. commencing May 12th.
Rondout Station †5:20 a. m.; s6.20 a. m., †1:40 p. m.
Union Station †6:20 a. m.; s6:50 a. m.; †2:00 p. m.; †3:00 p. m. commencing May 28th.

Trains are due to arrive as follows:
Union Station †10:35 a. m.; *4:13 p. m. commencing May 28; s5:03 p. m., to and including May 27th; †6:20 p. m.
Rondout Station †10:55 a. m.; s5:25 p. m., to and including May 27th; †6:45. p. m.
Kingston Point †11:00 a. m. commencing May 12th.
*Daily; †Daily except Sunday; sSunday only.

Hudson River Day Line
Steamers "Washington Irving", "Hendrick Hudson", "Robert Fulton", "De Witt Clinton", "Albany", "Alexander Hamilton" (under construction).
Daily including Sunday: Daylight Saving Time.
Down Steamer leaves Kingston Point 1:00 P. M. for Poughkeepsie, Newburgh, Yonkers and New York city, arriving W. 129th St. 5:40 P. M., W. 42d St. 6:00 P. M., Desbrosses St. 6:30 P. M.
Up Steamer leaves Kingston Point 2:00 P. M. for Catskill, Hudson and Albany, arriving at 6:30 P. M.
Time Table subject to change without notice.
Music. Restaurant. Luncheons.

There are all kinds of cheap printing—but none of it is really cheap—at least not on a basis of value. Cheap stuff is usually worth almost what it costs. Our printing isn't the cheapest you can get, but it's as good as the best.

SHRINERS' ASS'N ANNUAL MEETING

Dance Netted $2,223.75 For Industrial Home—William H. Van Etten Elected President.

The annual meeting of the Kingston Shriners' Association was held Thursday evening at the lodge rooms of Kingston Lodge, No. 19, on Wall street at which time the report of the proceeds of the Shriners' dance held last winter for the benefit of the Industrial Home was made. The net proceeds from the dance held on January 16 was $2,223.75 which amount has been forwarded to the treasurer of the Industrial Home.

At the meeting officers were also elected as follows: William H. Van Etten, president; Edward M. Stanbrough, vice-president; Harry LeFever, secretary-treasurer. The following executive committee was appointed: Martin Cantine, Saugerties; Philip Schantz, Highland; Fred S. Van Voorhis, Saugerties; Cleon B. Murray, Ellenville; William J. Turck, Kingston, John Carnright, Saugerties; William Doyle, Jr., Saugerties; Samuel S. Brown, Kingston, M. H. Herzog, Kingston.

ELLENVILLE

Ellenville, May 25—A committee of ladies of the Beaver Dam Club, consisting of Mrs. F. J. Potter, Mrs. L. E. Vernon, Mrs. J. W. Schoonmaker, Mrs. G. F. Wilklow and Mrs. H. W. Coons are arranging for an outing at the Club House Decoration Day with chicken dinner at one o'clock.

Mr. and Mrs. Royal Edsell and daughter Betty of Pelham Manor spent the week end with Mr. and Mrs. Fred Frost.

V. T. Newkirk and daughter Miss Louise left Monday for a visit with relatives at Hartsman.

Mr. and Mrs. E. A. Smiley drove over to New Paltz Friday for the funeral of the Rev. Calvin E. Lasher pastor emeritus of the Guilford Reformed Church.

S. Vedder and Mrs. Vedder are spending a few days at J. H. Richards'.

Mrs. C. H. Van Kirk attended the district-convention of the Parent Teacher's Associations at Kingston last Saturday.

There will be a game of baseball on the Driving Park Memorial Day afternoon called at 3 o'clock. The game will be between picked Ellenville nines in which the uniformed players will be divided between the contesting sides and an interesting game is promised.

The theme for the sermon at the M. E. Church next Sunday morning will be, "Beware Lest Thou Forget". The hour for the evening service will be eight o'clock. The theme for the evening sermon will be "The Better World Yet To Be". Sunday school 11:45. The Epworth League League meeting will be led by Mildred White. The hour is 7:15. Subject. "What's Ahead for Methodism"?

Mr. and Mrs. John F. Bishop of Mt. Tremper, are spending two weeks at the home of Mr. and Mrs. LeRoy Griffin.

The Scoresby Hose Co. cleared $122 at its cake sale held at Hoornbeek's grocery store last Saturday.

William R. DuBois has gone to Clifton Springs to see his brother Lemuel who is in a critical condition there.

Mrs. Joseph Opdenbrouw leaves today for New York where she will spend two weeks. She will also spend some time with friends in Bridgeport, Connecticut.

District Superintendant of schools Elsie J. Boat has been in Albany on official business with the State Education Department.

Mrs. J. H. Burch of this village was a recent visitor at the home of her sister Mrs. William Miller of Hurleyville.

The Out of Door meeting of the Women's Club will be held at the home of Mrs. Chester Young, Napanoch June 5th at 4 p. m.

The members of George Cook Post, American Legion will attend Memorial services at St. John's church, Sunday evening. The members are requested to meet at the Post rooms at 7 o'clock in uniforms if possible.

Mrs. G. H. Smith of this village was elected second vice-president of the Newburgh District Women's Missionary Society at its annual meeting held in Trinity M. E. Church Newburgh, May 17. Nearly 250 delegates were present.

William Mitchell left the first of the week to fill a position at the Lake Minnewaska houses for the summer. His sister Mildred will also go there at the end of the month.

Miss Mathilda Enkler spent last week end at the home of Miss Bertha Osborne at Monticello.

Elbert Westbrook and son Earl have returned from a week end visit at his sister's in Port Jervis.

Great Writer Had No Jealousy.

In a diary of Henry Crabb Robinson, written in 1812, is this entry. "Poets are accused of being insensible to each other's merits. Hammond told me today that he had seen a letter from Walter Scott stating that he had declined the laureateship in favor of Southey, saying: 'I am the more popular now, but posterity will inquire most about Southey.'"

Thought for the Day.

The man without a job is a menace whether he sleeps in a boxcar, on a bench in the park or in a mansion.

Let Cuticura Be Your Beauty Doctor

PACK CARRIERS 15c
Made for the Government. Been reclaimed but good as new. For hikers use.
GAS MASK BAGS Used by fishermen, school boy's, etc. 15c

VAN WAGENEN'S
Operated by THE ROSS STORES, Inc.

Boy's Wash Suits $1.69
—$2.00 to $2.50 values
Well made of best wash materials. Sizes 3 to 8 years

MEMORIAL DAY NEEDFULS FEATURING MANY REMARKABLE VALUES FOR YOU—

No Matter What it is YOU CAN GET IT FOR LESS AT VAN WAGENEN'S

A Stunning New Hat for the Holiday

$5.00

The newer hats are here in gorgeous array. Cool greens—soft blues—orchids and bright reds and above all pure white. Some wide brims, others quite small. Felt, Silk and Straw. Trimming of ribbon—fruit and flowers. They're beautiful every one of them and more real value than you can get anywhere else.

Inexpensive Sports Hats $1.98-$2.98
Exclusive Hats $7.98 to $10.00

The Town's Greatest Dress Sale

Newest, Smartest and Most Advanced Styles in
$25.00—$27.50—$30.00

NEW SILK DRESSES
For Women and Misses

107 Dresses in a group that is undoubtedly the best ever offered in this city.

$14.98

Women who know style and value will marvel at these

Imagine getting entirely new dresses (not hang overs or end of season clean-ups) of
Canton Crepe—Beautiful Beaded Georgettes and fine Crepe de Chine at $14.98—and no two alike.

They are the newest, smartest conceptions for Summer wear and beautifully trimmed with beading, embroidery, knife pleats, side pleats and all other new style conceits.

Colors—Black, Navy, Brown, Gray, Copen, Tan, Buff and Blue

—Sizes 16 to 42

A CHOICE ARRAY OF Neckwear 49c
Collars and Collar and Cuff Sets to set off dress, sweater or suit. They are all new and fresh from the maker, representing the latest ideas.

Shower Earrings
Effective and unique showers in pearl and colored stones. $1.98 value. Special..... **98c**

SPECIAL! TOILET GOODS
Articles You Will Need For the Decoration Day Trip
25c Pond's Van. Cream 19c
35c Mary Garden Talc 19c
50c Pompeian Face Powd'r 39c
50c Djer Kiss Rouge 39c
$1 Coty's Face Powd'r 79c

Men SHIRTS for Vestless Days $2.98

Shirts that you will be proud to show when the vest is discarded or when you take off your coat at the ball game. Shirts that smart dressers like. Made of Fibre Silk or English Broad Cloth. Two of the best wearing materials. White, Tan, Gray or with colored stripes. $3.50 to $4.00 values.

INTERWOVEN SILK AND LISLE MIXED HOSE 75c
With drop stitch effect.

MEN'S PAJAMAS
$2.50 value. Made of Crepe Madras in plain colors. All sizes... **$1.89**

SILK LISLE HOSE 25c
PURE SILK HOSE $1.00 AND $1.50

MEN'S FRUIT OF LOOM NIGHT SHIRTS $1.49
TOP KIS UNION SUITS 98c
Pin check nainsook in athletic style.

We Sell Fishing Tackle Too
Anglers say we have the lowest prices they ever heard of. It's the best of quality too and don't let anyone tell you different.

Saturday Special and While They Last
Steel Jointed Fly Rods $1.19
FISHING BASKETS $1.79
All willow. Most convenient size. Will hold 8 pounds of fish. Usual price is $3.00.
STEEL RODS $1.98 TO $7.50
SPLIT BAMBOO RODS $5.98 TO $7.98
REELS, HOOKS AND BAIT

Cake Sale
GOLDEN ROD TROOP GIRL SCOUTS, SATURDAY AFTERNOON AT TWO O'CLOCK
Main Floor—Near Elevator

NEW HOSIERY
For Decoration Day

WOMEN'S FULL FASHIONED Silk Hose $1.65
—$2.00 value
The greatest value ever. First quality in black and white only. Specially constructed to give extra wear. High spliced heels. Reinforced at wearing points. Elastic silk lisle tops that give plenty of knee room. Sizes 8 1-2 to 10.

The New Blouses and Jacquettes
ARE BEAUTIFUL

$4.98 -to- $10.98
Impossible to describe them in detail. Come in and see for yourself how charming they are—the last word in style. Beaded and embroidered as fashion demands. Materials are silk in plain white or the effective printed designs.

A Stylish Hand Bag is Essential

Special Sale **$1.69**

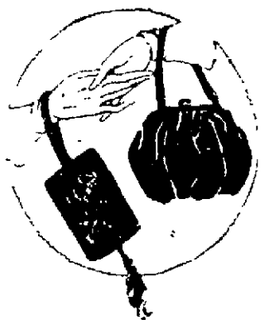

REAL LEATHER—with pretty silk linings. Vanity mirror and change purse.
SAMPLES OF BAGS MADE TO SELL AT $2.98

Wrap Around Skirts $3.98
—FOR MISSES
Made of Camel Hair Cloth in Tan or Brown. Trimmed with pockets and large buttons.
—$5.00 value.

Wrap Around Girdles

$1.00

A popular style that gives the greatest freedom of movement.
BROCADE AND BATISTE IN FLESH COLOR
Sizes 24 to 30. Worth $1.50

Romelink Porch Hammocks

—for Holiday Comfort
$11.95 to $32.95
Rugged and cozy Couch Hammocks at special low prices. It would be hard to find a more complete assortment than we are showing of these the best of couch Hammocks. Nothing like Romelink for quality.
—Hammock Stands $4.98

THE CHILDREN
Must Look Well on Memorial Day

Voile Dresses $1.98 to $3.98
Blue, rose, pink, lavender and yellow. Some trimmed with white, others are hand embroidered. Very low priced.

Creepers--Rompers
For Baby
59c to $1.98
Lingette, Crepe, Poplin and Gingham—all colors. 6 mos. to 5 years

Children's Silk Top Half Hose 39c
Pink, blue, maize and orchid—colored silk cuff tops. Sizes 4 1-2 to 7 1-2.

Children's 3-4 Merc. Hose 59c
Some handsome effects in fancy cuff tops. Wide fancy rib. Sizes 7 to 9-2

Little Boy's Hats
WHITE DUCK AND POPLIN 39c
Navy style.
STRAW HATS 98c AND $1.39
Less than elsewhere prices

CHILDREN'S $1.49 MING TOY DRESSES $1.00
Extra well made of fast color Gingham and Chambray. Sizes 2 to 6 yrs.

CITY ENDORSES SALE OF POPPIES

Support of Such a Benevolent Cause a Duty, Says Mayor Crane's Proclamation.

Mayor Walter P. Crane has issued the following proclamation:

Whereas, Saturday, May 26, 1923, has been set as Poppy Day;

Whereas, the proceeds of the sale will be turned over to the Veterans' Camp at Tupper Lake, for the use and benefit of disabled and indigent soldiers, sailors and marines of the World War;

Whereas, the support of such a benevolent proceeding is recognized as a patriotic duty by every person who acknowledges the service given by the soldiers, sailors and marines in the World War;

Be it proclaimed, that the officials of the city of Kingston ask the co-operation and support of the people of the city in making the results of this sale worthy the purpose for which it stands.

ASHLEY'S "WORKSHOP ON WHEELS" IS IN DEMAND.

The Consolidated Railway Co. has a large force of men making repairs on their roadbed, removing defective rails, laying new ones, and leveling and building up defects along the line, much of which work was necessary at points on St. James street, North Front street and on Broadway, opposite the post office. The contractors doing the job have availed themselves of the services of the Ashley Electric Welding Works for the performance of that part of the work requiring the use of the electric torch. This firm has also been called on recently to execute important services at the Gilboa water works, where they sent their specially equipped truck, on which is installed complete machinery for electric welding, and is really a workshop on wheels.

WHITFIELD.

Whitfield, May 24—Raymond Rider and lady friend of Roxbury spent Sunday with the former's parents, Mr and Mrs. Jacob E. Rider.

Mr. and Mrs Eugene Fowler and daughter Marjorie and Jerry Merrit of Kingston were callers at the home of Mr. and Mrs. Arthur Davis and Mrs. Delia Davis on Sunday.

Mr. and Mrs. Jacob E. Rider and son Raymond and friend, also Miss Beatrice Rider and friend enjoyed a fine auto ride on Sunday.

Raymond Rider has traded his Durant car for a seven passenger Buick

Mr. and Mrs. Simon Hornbeck and daughter spent Sunday with Mr and Mrs Townsend Osterhoudt and family at Accord.

Mrs. Jacob Rider and daughter Beatrice and Ernest Hornbeck motored to Kingston Friday.

Mr. and Mrs. Uriah Wood entertained relatives from Kingston Sunday.

Herman Rosenkrance spent Sunday with Mr. and Mrs. Arthur Davis.

America's Marvels

NATURAL AND OTHERWISE

By **T. T. Maxey**

THE ROOSEVELT DAM

In the south-central part of Arizona a large area of fertile, sandy loam lying at an altitude of about 1,200 feet above sea level and well-suited for the production of grain, cotton, alfalfa, fruit and live stock, was unproductive because of the simple fact that the annual rainfall of from seven to nine inches was entirely too scant to admit of crop maturity.

The waters of the Salt and Verde rivers carry the drainage from some 12,250 square miles of territory. If this water could be properly stored and carefully spread over this great unproductive area during the "growing" season fabulous crop wealth would naturally result.

By the building of a tremendous dam a reservoir was formed which holds the water which formerly went to waste. This dam (Roosevelt) is 1,125 feet long on top and 280 feet high in the center, and contains 342,325 cubic yards of building material. The reservoir extends some 20 miles up stream and holds sufficient water to cover 1,365,000 acres one foot deep. To properly and efficiently handle such a herculean task as the storing and distribution of such a stupendous volume of water over such a broad area, it was necessary to construct and bring into use an intricate and far-reaching system of spillways, tunnels, hydraulic gates and something like 750 miles of canals.

Some idea of the success of this project can be glimpsed from the crop report for the year 1920. The irrigated area had been divided into 4,200 farms which boasted a population of 31,600 and contained eight towns which had forty-one schools and forty-five churches and housed 32,190 persons. These 4,200 farms yielded the following crops, in bushels: barley, 178,520; corn, 66,985; oats, 67,390; wheat, 25,285; sorghum grain, 22,358; beans, 1,490; potatoes, 11,700; 18,671,000 lbs of fruits; 28,466,000 lbs. of cotton, 100,986 tons of alfalfa hay and 42,700 tons of cotton seed. The farms on this project also contained 5,137 sheep; 8,062 hogs; 254,572 chickens, turkeys, geese, etc., and 13,819 hives of bees.

Thus the magic-like touch of the U. S. reclamation service "maketh the desert to blossom as the rose."

(©, 1923, Western Newspaper Union.)

To protect you from the rays of the hot sun,
Make your straw hat selection at S. Cohen's Sons.

The KITCHEN CABINET

(©, 1923, Western Newspaper Union.)

Methought I saw a robin's wing
Among the budding trees!
What need of chilly lingering
Mid wintry reveries,
When life is at the edge of spring?
—Florence Converse.

FOR FRIDAY'S FOOD

Even in homes where meatless day is not observed, it is found profitable to serve fish on Friday as the markets provide a greater variety for that day. Fish in most communities is a plentiful and cheap food. It is easily digested and nutritious.

Baked Stuffed Fish.—Prepare a stuffing for fish with one-half cupful of bread crumbs, one-fourth cupful of melted butter, one-half cupful of cracker crumbs, a few drops of onion juice, one-fourth teaspoonful of salt, one tablespoonful of chopped parsley, a few dashes of pepper, and two tablespoonfuls of chopped sour pickles. Mix and bind with a beaten egg. Stuff the fish and lay on strips of cheesecloth; this will keep the fish from breaking when lifted from the pan. Bake until the fish leaves the bones. Serve garnished with cress or parsley, with sections of lemon.

Jellied Fish.—Cook a two-pound fish and remove all the bones and skin, chop fine, and stir in a little at a time a half cupful of water; add a teaspoonful of salt, the juice of three lemons, one tablespoonful of grated onion, 23 almonds blanched and finely chopped, and a dash of cayenne pepper. When all these ingredients have been well-mixed add two tablespoonfuls of gelatin which has been softened in one-fourth of a cupful of water and dissolved over hot water. Pack in a mold and when thoroughly chilled serve in a crisp nest of lettuce with mayonnaise dressing.

Swiss Crumpets.—Beat four eggs, add one teaspoonful of salt, one tablespoonful of butter, one pint of milk and six to nine cupfuls of flour. Mix the ingredients and roll one-fourth of the dough as thin as possible. Cut in pieces two by three inches and let them dry a few minutes, then stretch each piece carefully until it is three times its original size and as thin as a piece of tissue paper, being careful to stretch the edges. Fry in deep fat until brown; dust with powdered sugar.

Nellie Maxwell

Quality in the Sexes.

Girls are said to beat boys in the study of modern languages, English literature, music and technical ability, but not in creative work, and history, or in originality.

PESSENAR'S
HIGH POINT LODGE

Overlooking the Ashokan Reservoir

The Most Picturesque Spot in the Mountains

—Will Open On—

Decoration Day, Wed., May 30

A FIRST-CLASS RESTAURANT and GRILL

SERVICE AT ALL HOURS IN THE "TAVERN," DELIGHTFUL AND DIFFERENT.

Special attention will be given, with separate accommodation, to clubs, lodges and conventions, or any kind of social gathering of an unlimited number.

J. S. PESSENAR,

Phone 9-F-4 Shokan, N. Y. Brodhead, N. Y.

Distribution of Population.

There would be about nine people to the square mile if the entire population of the world were distributed equally over the earth's total surface area of about 57,935,000 square miles.

Red King Rules Persia.

The reigning sovereign of Persia is always called by his subjects The Red King, from the color of his turban. A red turban is, in Persia, the distinguishing mark of royalty.

In the Same Class.

There isn't a whole lot of difference between the fellow who didn't know it was loaded and the theorist who never knows when his theory is going to explode.

Packing Pictures.

When packing pictures a piece of cork placed at the corners of the frames between each two will prevent them from rubbing and avoid breakage.

WINSTON ADDITION
TO CITY OF KINGSTON
Within The City Limits and On Albany Avenue

One of the last and most desirable tracts of land to be divided in the city of Kingston. Water, gas and electricity.

One hundred lots must be sold. Sale beginning

SATURDAY at 9 A. M.

Closing Monday evening at dark. Lots are 25 x 125 to 175 feet and will be sold in pairs.

Prices and terms are reasonable. All lots are marked by post with red tag with block and lot number and price. Pull the tag, sign it

PAY 20% DOWN

And take advantage of liberal payments. The lot or lots are yours.

No interest or taxes for two years.

In event of sickness or loss of work the purchaser is granted extension of time.

In case of death the lot or lots are deeded to purchaser's heirs or assigns.

All lots unsold by 6 o'clock Monday evening will be sold on the ground at public auction.

This is positively one of the most beautiful tracts ever offered and one of the last that will ever be offered in the present limits of Kingston--the beautiful and historic Kingston.

It is your opportunity to own a home site on Albany avenue.

Free transportation by bus Saturday and Monday. Watch for Winston's Bus.

Winston Addition to City of Kingston
Gerard S. VanWestrum, *Owner*

Office on Ground 253 Wall Street Tel. 1877

AGREE ON OUR RHINE UPKEEP

By Telegraph to The Freeman.

Paris, May 25.—An agreement meeting the United States demand for $256,000,000 for the upkeep of the American army of occupation on the Rhine, was signed here late this afternoon.

PORT EWEN.

Port Ewen, May 25.—Hope Lodge No. 65 Knights of Pythias will meet this evening at 8 o'clock in their convention hall.

James Dean Rodman of Lavan street, Kingston and James R. Rodman of Montela, N. Y. spent Thursday with their nephew, James R. Rodman on Hasbrouck avenue.

Mrs. Harry Schweigel and daughter Edith of Brooklyn are guests of Mr. and Mrs. Charles Schweigel on Riverside avenue.

Mrs. Esther Relyea and Rulon Relyea of Riverside avenue were guests of Mr. and Mrs. Jerry Relyea on Salem street, Thursday.

Mrs. Frederick Spinneweber of Salem street, who has been ill is improving slowly.

Alferd Pough of New York city spent Thursday with Mr. and Mrs. S. W. Perrine on Broadway.

TO DISCUSS NEW WAGE SCALE FOR COAL MINERS.

By Telegraph to The Freeman.

Washington, May 25.—The negotiation of a new wage scale for the anthracite miners for the one expiring September 30, will be discussed at the tri-district wage scale convention of the United Mine Workers, at Scanton, Pa., June 26, President John L. Lewis announced here today.

Lewis will appear before the United States coal commission today and give a resume of his recent trip to Europe.

SCHENECTADY STRIKERS AND EMPLOYERS CONFER

By Telegraph to The Freeman.

Schenectady, N. Y., May 25.—A conference is being held at the Mohawk Hotel this afternoon in an effort to settle the strike on the Schenectady Railway Company's lines. Representatives of the state labor department, the company, the strikers and the city are attending the conference. Pending the outcome of the meeting, the company will not attempt to operate its cars with strike breakers.

ADMINISTRATION AT WITS' END OVER CHINESE SITUATION

By Telegraph to The Freeman.

Washington, May 25.—The United States government is flatly "up against it" in endeavoring to deal with the serious Chinese situation arising out of the capture and imprisonment of five Americans by Shantung train bandits.

This was candidly admitted today by members of the cabinet as they met again at the White House to consider American policy.

DIED.

HAZZARD—In this city at residence, 41 Pearl street, May 24, 1923, Caroline Clark Hazzard. Notice of funeral hereafter.

KUSAL—In this city, Thursday May 24, 1923, Joseph Kusal, aged 40 years.

Funeral from his late residence, 21 Third avenue, Monday May 28, at 9 a. m. and at the Church of the Immaculate Conception at 9:30 where a solemn requiem Mass will be celebrated for the repose of his soul. Relatives and friends are invited. Interment in the family plot in Mt. Calvary cemetery.

LLOYD—In New York city, N. Y., Thursday, May 24, 1923, Joseph J. Lloyd, son of the late William and Mary Kerrigan Lloyd, aged 45 years.

Funeral from the residence of his brother, Patrick Lloyd, 16 West Chester street, Kingston, N. Y., Saturday, May 26 at 9 a. m. and at St. Mary's Church at 9:30, where a requiem Mass will be celebrated for the repose of his soul. Relatives and friends are invited. Interment in the family plot in St. Mary's cemetery.

PERRY—In this city May 25, 1923, Georgiana, infant daughter of Christopher and Rhoda Russell Perry.

Funeral at the residence of her parents, 75 Garden street, Saturday at 2:30 p. m. Relatives and friends invited. Interment in St. Mary's Cemetery.

PURHAMUS—Suddenly at Hunter, N. Y., Thursday, May 24, 1923, Clarence Edward Purhamus, beloved husband of Agnes Mutchler, and son of William H. and Mary Catherine Parks Purhamus, aged 28 years.

Funeral from the late residence, 138 Newkirk avenue, Kingston, N. Y. Saturday May 26, at 2 p. m. Relatives and friends are invited. Interment in the family plot in the Port Ewen cemetery.

Any Distance Ambulance! Any Hour
LEO V. GROGAN
FUNERAL SERVICE
Cor. Wall & Pearl Sts. Phone 540

FUNERAL WORK OUR SPECIALTY
THE FLOWER SHOP
B'way, Cor. St. James St.
Phone 95
Open Evenings Until Eight.

NEARLY ALL IS WELL, SAYS GARY

Congress Enough to Cause Despondency But Farmers and Industry are Doing Fine—Scores Those Who Prophesy Break in Prosperity.

By Telegraph to The Freeman.

New York, May 25.—When one considers the wealth, resources, increasing production and purchasing necessities of America, the present business outlook is good, Elbert H. Gary, chairman of the United States Steel Corporation, declared today.

"And this is said," Judge Gary added, "in the face of heavy burdens of taxation, unreasonable political and social agitations by those who have nothing financial at stake, unfortunate troubles pending in foreign countries and the bugbear of politics."

Gary spoke at the annual meeting of the American Iron and Steel Institute, of which he is president, commenting on the industrial outlook here and abroad. He recently returned from a Mediterranean trip.

"It must be admitted," Gary said, "that if one reads the congressional record when congress is in session there is some room for discouragement."

Visits to rooms of congressional committees "where may be found organized minority groups urging propositions that have no merit, many of them with destructive tendencies" also darken the horizon, he asserted. "But if one will turn about face," he said, "and leave these circles of despondency and go out upon the farms, and in the manufactories and along the transportation arteries, and into the active mines, one is compelled to conclude that the constructive forces of the United States are so great by comparison that the small standing army of pessimists cannot for long or to any great extent interrupt the onward march of business activity."

The steel industry, said Gary, is operating nearly to full capacity and is limited only by lack of working forces.

A cloud on the otherwise bright sky, Gary pointed out, was the recent "deliberate and persistent attempt to create the impression there will be in the near future a substantial recession in business activities."

"This propaganda" he declared, is inspired by a few shortsighted persons who do not seem to understand that if they could succeed in wrecking the business structure they would themselves be buried in the ruins."

High wages have slowed up building and postponed many projects, Gary said.

"As a matter of course," he added, "the public will soon discover that extortionate prices for materials or labor must eventually be paid by the consumer."

Steel prices, he said, were at "about the right level" and should be prevented from going higher.

Gary suggested that the present situation in the Ruhr valley be submitted by three nations involved to "a disinterested and impartial foreign nation" or "to such a man as Secretary of State Hughes."

In the latter case, he said there would be a prompt and early decision—"fair, intelligent and just and one that would command the respect of all nations including France, Germany and Belgium."

Of the people of many nations he saw on the Mediterranean trip, Gary said he found "every one of reasoning qualifications" thoroughly tired of war.

"The reasons are not the same but the conclusions are nearly unanimous" he said. "The masses of people believe that they have been exploited by a few in power and that they and their helpless children unnecessarily have been made to suffer and die."

Towards the end of his address, Judge Gary became somewhat exhausted and left the hall while Charles M. Schwab completed the reading of the address.

After a short rest Judge Gary was reported completely recovered from his exhaustion.

America's Honey Supply.

The honey crop of the United States approximates 250,000,000 pounds.

Established 1894.
C. D. HALSEY & CO.
27 Williams St. New York City.
Investment Securities
BRANCH OFFICE
260 FAIR ST., KINGSTON, N. Y.
Geo. G. Brooks,
Resident Manager.
Phone 295. Res. Phone 2315-M.
Members of
New York Stock Exchange.

Saddlemire & Co., Inc.
Tel. 2068
273 Fair St., Kingston.
L. F. SADDLEMIRE,
Resident Manager.
BONDS
MUNICIPAL
RAILROAD
PUBLIC UTILITY
INDUSTRIAL
Branch of
Saddlemire & Co., Inc.
135 Broadway,
NEW YORK CITY.

LA FOLLETTE AND OTHERS DENOUNCED

When Their Railroad Conference is Interrupted by Chicago Business Men—Interference of Politicians Can Bring No Relief to Railroads or Shippers.

By Telegraph to The Freeman.

Chicago, May 25.—Excitement, sudden and unexpected, was created today in La Follette railroad conference here, when eight men, prominent in Chicago business, invaded the meeting and bitterly denounced the premises upon which the parley was called.

They charged:

1. That the conference seeks to substitute for existing governmental agencies some other and less efficient agency.

2. That the conference seeks to undermine public confidence in the interstate commerce commission.

3. That Senator La Follette was shown by his statements in congress in 1910 to be a dreamer—or mistaken in his calculations.

4. That agitation, uncertainty and business disturbance would follow the adjustments the Wisconsin senator favors.

5. That too much discrimination in the regulation of railroad capital already is practised, without the need of adding more.

6. That there is nothing very seriously wrong with the transportation system.

The charges were made and an answer demanded "as shippers more vitally concerned with good railway service than politicians who pay no freight bills.

Before the presentation of these demands, Mayor John F. Hylan of New York, a participant in the conference, said the solution for lower freight rates and an immense saving to public lay in having the government own and operate the railroads.

The mayor challenged the "little clique of banking exploiters," who he said, dominated the roads and saddled the public with the burden paying for their profits.

The conference has for its object the determination of a fair valuation of the transportation systems as a basis for freight rates to be computed by the Interstate Commerce Commission.

Chicago, May 25.—Senators, congressmen, governors, mayors, heads of railway labor and farm organizations, with a sprinkling of ordinary folks, met here today in a conference presided over by Senator Robert M. LaFollette of Wisconsin, for the purpose of organizing the public's interest before the Interstate Commerce Commission to fight excessive transportation rates, based, it is said, on fictitious valuations.

The conference grew of a move started by the progressive group on transportation in congress, which asserts that the people will be mulcted out of $500,000,000 annually if the public's interest is not adequately represented at the coming valuation of the roads, in accordance with a senate resolution.

There exists at present a difference o ften billions of dollars in the valuation estimates submitted by the public's reports and those advanced by the roads, which would mean a difference in transportation rates annually of half a billion, it was said.

The progressive transportation group in congress, is composed of Senators La Follette, Ashurst, Brookhart, Sheppard and Representative Huddleston, Cooper and Logan.

The mayors of half a dozen large cities, including Mayor Hylan of New York city are present.

Mayor Hylan opened the meeting with a stirring plea in behalf of the public, upon whom rests the burden of high shipping rates, he declared.

The high cost of living is directly due to the high shipping costs, the mayor charged. Government action tending to increase railroad valuations, he pointed out, will result in adding to the public's burden, in stifling agriculture, throttling industry and an even higher cost of living.

There is but one remedy, he declared, that is public ownership and operation, followed by scientific unification of all systems.

THE JOINERS.

News of Interest to Members of Fraternal Organizations.

The following lodges hold regular meetings this evening:

Wawarsing Tribe, No. 328, I. O. R. M., 5 Railroad avenue.

Charles DeWitt Council, No. 91, J. O. U. A. M., 14 Henry street.

Kingston Council, No. 356, U. C. T., Pythian Hall, corner Broadway and Thomas street.

Clinton Chapter, No. 445, O. E. S., 278 Wall street.

Ladies' Auxiliary, No. 53, Tappen Camp, No. 1, Cook's Hall, Railroad avenue.

Kingston Tent, No. 207, Knights of Maccabees, at Mechanics' Hall.

Ruhr Red Wave Receding.

By Telegraph to The Freeman.

Berlin, May 25.—Turbulence still existed in some parts of the Ruhr today as a result of fighting between German Communists and police, but most districts reported that order was being restored. Strike troubles have spread, but the Red wave seems to be receding.

French Red Shoots; Arrested.

By Telegraph to The Freeman.

Paris, May 25.—Georges Taupen, a French communist, was arrested this afternoon in the offices of the royalist newspaper Action Francaise after firing a revolver when he was refused permission to see Charles Maurras, a royalist leader. No one was injured.

BUSINESS NOTICES

Scanlon's Taxi Service.
Closed Cars. Day and night.
Call 1898 or 1149-W.

NEW YORK PRODUCE MARKET

Wheat—Steady. May, 119⅛; July, 117⅝; September, 115⅜; spot No. 2 red winter, 150½, c. i. f. N. Y. export basis, and 148½, f. o. b. to arrive.

Corn—Firm. No. 2 yellow new, 100½; No. 2 white, 100½; No. 2 mixed, 100, c. i. f. New York 10 days' shipment.

Oats—Steady. Fancy white clipped, 58@59; ordinary white clipped, 55@56; No. 1, nominal; No. 2, 56; No. 3, 54½; No. 4, 53.

Rye—Easy. No. 2 western, $9, c. i. f. export and 90½, f. o. b. New York.

Barley—Steady. Malting, 82@83, c. i. f. New York export; feeding 44 lbs., nominal, c. i. f. New York export.

Hay—Quiet. No. 1, 125@130; No. 3, 95@105.

Straw—Weaker. No. 1 straight rye, 130@135

Flour—Dull Spring patents, 640@675; straights, 525@550; clears, 550@600; winter patents, 575@600; straights, 590@625; clears, 625@675

Potatoes—Weak. White, nearby, 250@550; 1-2-3 Bermudas, 450@10.00; Jersey sweets, 100@225; 1-2-3 Florida, 200@775.

Dressed Poultry—Chickens, 18@45; turkeys, 25@42; geese, 15@20; fowls, 21@32; ducks, 20@27; broilers, 40@55.

Live Poultry—Firm. Turkeys, 25@35; ducks, 16@30; fowls, 30@32; roosters, 16; geese, 13@15; broilers, 25@55.

Butter—Easier. Creamery, 41@43½; creamery firsts, 40½@42½; higher scoring, 39¼@41½; state dairy, tubs, 37@40.

Eggs—Quiet. Nearby white fancy, 36@37; nearby brown, fancy, 37@40; extras, 31@32; firsts, 27@29.

Milk—The nominal wholesale price is 2.33 per 100 lbs. delivered in New York.

LOCAL DEATH RECORD.

Recent Deaths and Funerals of Persons in This Vicinity.

Georgina, infant daughter of Christopher and Rhoda Perry, died at her home, 75 Garden street today. Funeral from late residence on Saturday at 2:30 in the afternoon. Interment in St. Mary's Cemetery.

Floyd F. Nestell died Wednesday at his home, No. 101 North Front street. Funeral services will be held from the late residence Saturday afternoon at 2 o'clock. Interment in Kyserike cemetery. He is survived by his wife and one daughter, Ruth, his parents, and four sisters, Anna, wife of Walter Hudler, Margaret, wife of Earl Simmons, Helen, wife of Walter Miller, and Elizabeth, wife of L. McClouskey, and two brothers, Stanley and Charles Nestell of this city.

Joseph J. Lloyd died Wednesday at his home in New York city, aged 45 years. He was a son of the late William and Mary Lloyd and is survived by two brothers, Patrick of this city and William of Newburgh, and two sisters, Mrs. Frank O'Donnell of Mt. Tremper and Mrs. Thomas Henderson of Newburgh. Mr. Lloyd was an engineer in the employ of the American Bank Note Company of New York city. Funeral from residence of his brother, Patrick Lloyd, 16 West Chester street, Saturday, May 26, at 9 o'clock in the morning and from St. Mary's Church at 9:30, where a requiem Mass will be celebrated for the repose of his soul. Interment in the family plot in St. Mary's Cemetery.

The Ellenville Journal gives the following particulars regarding the killing of Jesse Stahl near Kerhonkson May 23: Jesse Stahl of Soccannissing was almost instantly killed in an auto accident, just beyond the Slide, near Kerhonkson, Wednesday evening. The facts as near as we have been able to learn them are as follows: Stahl, driving a light "stripped" car, was driving toward Kerhonkson about 7 o'clock in the evening, accompanied by a lad of 10 or 12 years. Ahead of him was Augustus Divine, driving a car in the same direction. Just as another car was approaching, coming from Kerhonkson, Stahl "blew" for right of way and tried to pass Divine, but hooked into the latter's front wheel. Divine's car passed on all right, but Stahl's turned over in the middle of the road, both occupants being thrown out. The boy escaped with a slight scratch on the leg, but Stahl was injured so severely that he died within a few minutes after being taken to his home. He is survived by his wife, who was formerly Miss Lulu Schoonmaker of Accord, one daughter, Miss Helen, a stenographer in Kingston, a brother, George, with whom he made his home, and three sisters, Mrs. Hiram Pomeroy of Wawarsing, Mrs. George E. Adams of Kingston and Miss Tina Stahl of Wawarsing. The unfortunate man was about 40 years of age. Funeral from Wawarsing Chapel on Saturday afternoon at 2 o'clock, standard time. Interment in Fantinekill Cemetery.

Fishing Boat Burns.

By Telegraph to The Freeman.

Gloucester, Mass., May 25.—The fishing sloop Nautilus was destroyed by fire off Roport today and her captain, Charles Smith, and one of the crew, Michael Donahue, were severely burned. The vessel was rendered a total loss.

Fire on Leviathan.

By Telegraph to The Freeman.

Boston, May 25.—Much excitement but little damage was caused by a fire on the monster liner Leviathan, in dry dock at South Boston for overhauling. The blaze is believed to have been started by a cigarette butt.

T-2 on Its Way Back.

By Telegraph to The Freeman.

San Diego, Cal., May 25.—Piloted by Lieut. MacReady and Kelley, the army monoplane T-2 took off at 8:48 a. m., today on its return flight across the continent. Several stops will be made.

SMALLPOX NOW UNDER CONTROL

The prompt action taken by the board of health seems to have checked a smallpox epidemic in Kingston and so far there are but two actual cases of the disease in the city, with no new cases reported. The homes of George Bush on Franklin street and Mrs. Schryver on John street remain under quarantine, but both cases are recovering. Drs. Johnston and Laidlaw have vaccinated the children in many of the schools as a precaution. The health officials do not believe that any new cases will develop here, but are maintaining every precaution to avoid an outbreak of the disease.

About the Folks

Mrs. Anna Raichle of No. 67 East Strand left today for an extended trip to Far Rockaway.

Mrs. I. Goldman of 24 Broadway, who has been in New York city for the past few days, has returned.

Caroline Clark Hazzard died at her home, 41 Pearl street, on Thursday, May 24. Notice of funeral later.

Max Mones was removed from the Kingston City Hospital to his home, No. 19 Ann street, in the ambulance this afternoon.

The birth of a daughter, Jean Marie, to Mr. and Mrs. Adolph I. Wisneski of No. 246 West Chestnut street, has been reported.

A son, Fred, Jr., was born on Sunday at Lexington, Ky., to Mr. and Mrs. Fred F. Albert. Mrs. Albert is a daughter of Mr. and Mrs. Andrew Killian of 492 Delaware avenue.

Mr. and Mrs. George Carson, of New York city, who have been spending some time at the home of Mrs. Carson's parents, Mr. and Mrs. Albert Marks, of 514 Delaware avenue, have returned to their home.

Miss Kitty A. Carroll, one of the efficient typists of the recording force at the Ulster county clerk's office, who has been confined to her home, 440 Washington avenue, with a severe attack of tonsilitis is much improved.

Mr. and Mrs. Ira P. Lowe after an absence of about a year have returned to their home, 154 Fair street, to which extensive improvements have been made to the interior throughout. Mrs. Lowe will rent out up-to-date family apartments.

Society Notes

Miss Schwarzwaelder To Wed.

Mr. and Mrs. William O. Schwarzwaelder of Chichester, who are at present residing at 2422 South Western avenue, Los Angeles, California, recently announced the engagement of their daughter, L. Kathryn Schwarzwaelder, to Dr. Harry Darwin Van Fleet, who is a practicing physician in Los Angeles. The announcement was made at a luncheon given for Miss Schwarzwaelder on Saturday, May 5.

Birthday Party.

Shandaken, May 25.—Monday evening, May 21, Edward Tranker was delightfully surprised at his home by thirty-seven friends in honor of his birthday. A most enjoyable evening was spent. Victrola selections were rendered and at a late hour a bountiful luncheon was served which consisted of sandwiches, coffee, ice cream and cake. One cake being a beautiful one with thirty-five candles. At a late hour the guests all departed wishing Mr. Tranker many more happy birthdays.

Presentation to E. R. Acker.

On Thursday the employes of the Kingston Gas and Electric Company waited on E. R. Acker, general superintendent, and conveyed their congratulations and good wishes on his approaching marriage to Miss Nelson of Poughkeepsie. H. G. Wright, electrical superintendent, spoke of the pleasant relations which had always existed between Mr. Acker and the employes, and on their behalf asked his acceptance of a suitably inscribed victrola as a token of the high esteem in which he is held by all who come in contact with him. The recipient thanked the employes for the support given him in the past and their kindness on this occasion.

Odds and Ends

The Graduating Class of School No. 6 will hold their entertainment and dance at the school this evening at eight o'clock.

There will be a food sale under the auspices of the Hurley Reformed Church at the R-G-R store on Saturday afternoon, starting at 2 o'clock.

People having food to contribute to the food sale to be held by the ladies of the Church of the Holy Spirit at the store of S. E. Eighmey on Saturday afternoon from 2 to 5 o'clock, are requested to have it there by 1:30.

William Fox presents Tom Mix in "Just Tony" at the Auditorium today. The comedy is Larry Seamon in "The Agent." As an added attraction Educational News, "Spending Six Millions," in which the scenes were taken at the time of the construction of the Ashokan dam.

Parted at the Altar.

English Paper—"The Duke of —— was among those present at the marriage which, being a mixed one, lasted only a few minutes."—Boston Evening Transcript.

BALDWIN FINDS ALL HIS MINISTERS

Will be Chancellor of Exchequer and Commons Spokesman Himself—Cecil Accepts Portfolio.

By Telegraph to The Freeman.

London, May 25.—Premier Stanley Baldwin will retain his old portfolio of chancellor of the exchequer in the new British government, it was officially announced. He will also act as government leader in the House of Commons.

Lord Robert Cecil accepted the post of Lord of the Privy Seal. There are no further major changes.

Lord Curzon will continue as foreign secretary and Lord Derby as secretary of state for war.

The new government is now completed.

FINANCIAL AND COMMERCIAL

By Telegraph to The Freeman.

New York, May 25.—The stock market opened generally steady today.

The upward swing in stock prices was arrested in the forenoon trading. Steel and equipment stock held steady around current levels. Studebaker yielded fractionally to 111½. Pan American Petroleum and Houston Oil rose to 75½ and 61⅜, for a gain of 2 and 3 points respectively. California Petroleum after rising over 1 point to 112½, reacted to 110. Cuban cane preferred rose nearly 1 point to 54½.

In the afternoon a steady tone developed California Petroleum rising 2½ points to 114 and Studebaker nearly 1 point to 113.

Quotations given by C. H. Halsey & Co., 27 William street, New York City, branch office, Warren building, 260-62 Fair street, Kingston, N. Y.

2:45 P. M. QUOTATIONS.

Allis-Chalmers	41¼
American Beet Sugar	40
American Can	98½
American Car & Foundry	171⅛
American Locomotive	156⅛
American Smelting & Ref. Co.	59½
American Sugar	74
American Sum. Tob.	
American Tel. & Tel.	122
Anaconda Copper Mining	45⅞
Atchison, Topeka & Santa Fe	90½
Baldwin Loco	131⅝
Baltimore & Ohio	48¼
Bethlehem Steel B	55⅛
Brooklyn Rapid Transit	15⅝
Canadian Pacific	153⅞
Central Leather	28
Cerro de Pasco Copper	43½
Chesapeake & Ohio	65¼
Chicago, Mil. & St. Paul	21
Colorado Fuel & Iron	29¼
Corn Products	180½
Crucible Steel	69¼
Erie	10⅝
Erie, 1st pfd	16¾
General Motors	15¼
Great Northern, pfd	72½
Great Northern Ore	29¼
Inspiration Copper	34⅝
Int. Nickel	13¾
International Paper	
Invincible Oil	14¼
Kelly Spring Tire	47
Kennecott Copper	37¾
Lack. Steel	
Lehigh Valley	
Marine	
Marine pfd	32⅞
Mexican Petroleum	
Middle States Oil	10⅛
National Lead	116
New York Central	97
N. Y., N. H. & H.	17⅞
Norfork & Western	
Northern Pacific	72⅝
New York, Ontario & Western	17¼
Pennsylvania Railroad	44¼
Pierce Oil	8⅞
Pittsburgh Coal	
Pressed Steel Car	55
Railway SSp'g	
Readingteel	74¼
Rep. Iron & Steel	51¼
Royal D. N. Y.	49½
Sinclair Cons.	30⅜
Southern Pacific	90½
Southern Railway	88⅞
Studebaker	113⅞
Tobacco Products	80⅞
Union Pacific	136½
U. S. Rubber	53½
U. S. Steel	99⅞
U. S. Steel, pfd	118
Utah Copper	65½
Virginia CarChem	11⅞
Westinghouse Electric	54⅞
White Motor	52¼

Chicago Grain Market.

By Telegraph to The Freeman.

Chicago, May 25.—Wheat closed ¼ off to ⅛ higher. Corn finished ⅛ to ¾ lower. Oats closed ⅛ to ⅜ off.

Closing Prices.

Wheat—May, 118¾; July, 117 to ⅛; Sept., 115¼ to ⅜.

Corn—May, 79¾; July, 79⅛ to ¼; Sept., 77⅞ to 78.

Oats—May, 42⅝; July, 42⅜; Sept., 40⅛.

Catch Faint Sounds.

The air was full of talk and music countless centuries before man invented wireless broadcasting. Any number of other creatures whom we never hear and never can hear are busy talking to each other.

All sound comes to the human ear in the form of vibration. Our ear is so constructed that it can catch only a range of seven octaves of sound, constituting 30 to 30,000 vibrations a second.

Dogs, cats and many other creatures can hear a lot of sounds that we miss. Take your dog out for a walk by the side of a wood at night and see how he keeps pricking up his ears as he hears noises too indefinite for the human ear to catch.

Watch two cats in a room. One will suddenly cock an ear, turn its head and listen. A moment later it will suddenly get up and cross the room.

For some reason a woman's ear can catch a higher pitched sound than a man's. A woman can often hear a bat's high note, for instance, that is inaudible to a man.

95¢
will put a
PITTSBURG
LION
GAS
WATER
HEATER

In Your Home!
Balance
10% Monthly
A few are left
Phone To-day
Gas & Electric
Company
611 BROADWAY.
Phone 1400.

Cut Generous
Slices

Bread is food that sustains and satisfies, so cut the slices thick.
High-priced foods that undernourish are often given first place on the table, while Bread is a blessing we're too often inclined to take for granted.
Don't forget that Bread is rich in vitamines—the life-giving elements so necessary to health.

THOROFEAST BREAD
always satisfies. You can eat slice after slice because of the tempting quality that comes from its all-pure ingredients. Ask your grocer about Thorofeast.
LAMPMAN'S
BAKERY
PORT EWEN, N. Y.

DON'T FORGET
Your Meat Market at
484 DELAWARE AVE.
Cor. Third Ave.
C. B. Fresczkowski, Prop.
FRESH WESTERN MEAT and GROCERIES
Lowest Prices.
Telephone 2293-M.

Principles Above All.

Nothing can bring you peace but yourself. Nothing can bring you peace but the triumph of principles.—Emerson.

Daddy's Evening Fairy Tale

BY MARY GRAHAM BONNER

COPYRIGHT IN WESTERN NEWSPAPER UNION

HOUSE-CLEANING FUN

Now, maybe you don't think that there is any fun to house-cleaning, but you don't know about the House-Cleaning family.

"I Can't Blame Them."

They just have the best time in the world—especially during the spring and autumn. In the summer they say that things are pretty quiet and so they are in the winter, but in the spring and autumn there are all sorts of excitement. Most especially they like the spring.

In the House-Cleaning family there are Mr. and Mrs. House-Cleaning. Then there are the Silver Cleaning Twins, the Bureau Drawer Cleaners. There are the aunts and uncles in the House-Cleaning family.

There is Willie Window Washer and there is Polly Picture Washer and there is Paddy Painter. Willie Window Washer is always around when the windows are being washed. Polly Picture Washer is around when the pictures are being washed and Paddy Painter is on hand when things are being freshly painted.

Of course, there are the Jolly Dust Brothers and there are the Dusty Back grandchildren. They're the ones who always play behind pictures and in corners and back of books which haven't been read, and behind chests of drawers which are hard to move out very often. The Jolly Dust Brothers and the Dusty Back grandchildren are driven out of the way by the House-Cleaning family.

"Well," said one of the Bureau Drawer Cleaners, "we've certainly had a busy day. We've been attending to the cleaning of so many bureau drawers.

"Dear me, some of the drawers were in most shocking condition, especially upper drawers. One upper drawer had everything in it any one could think of, and such disorder! Gracious, but it was a frightful mess. And then we had to keep at some of the people until they put things to rights.

"After they had washed out the drawers and had shaken out the things which had been in the drawers, how hard it was to get them to put the things back at the end of the day after the drawers were nice and dry. They felt so tired, then. But we kept after them. The House-Cleaning family won't let any one stop just because of feeling tired. It's our time of the year. We're not going to miss the excitement. So we won't let them rest while we're having our fun."

"People rest a little bit when I'm around," said Polly Picture Washer. "I'm afraid I'm not so dreadfully strict. They like to look at the pictures as they sit on the floors and wash the glass and wipe off the backs of the picture frames. And I can't blame them. But I make them work hard, too. I see that their water is dirty. I like to see dirty water, for it means they've taken the dirt off the pictures.

"Then I like to see clean water with nice soap suds in place of the dirty water."

"Oh, good fresh paint is the thing that makes a room or the outside of a house or a chair or a table look so fine," said Paddy Painter.

"Shining silver, that's the most important," said the Silver Cleaning Twins.

"Fresh Paint Is the Thing."

"The brass must be polished, too," said Billy Brass Polisher.

"The rugs must be beaten," said Reggie Rug Beater.

"Oh, everything must be attended to properly," said Mr. House-Cleaning, and Mrs. House-Cleaning said, "Yes, that is so. Nothing should be neglected in house-cleaning time. Let them have tired backs, aching limbs, weary arms, but let us be allowed to do our work thoroughly.

"We may be inconsiderate, but we do enjoy a good overhauling, a general cleaning of everything. That is what we enjoy. We love the confusion. We love moving from room to room and having some rooms so filled with things from others that they can't be used. Then people always want what is in some place, almost impossible to get at. And that amuses us, too. For then we feel our power and our authority and that we have everything our own way. Ah, yes, we're the House-Cleaning family, and we think house-cleaning is fun."

Papa Was Bookkeeper.

"My papa's a bookkeeper," said little Albert, proudly.

"Yes, I know it," rejoined small Dorothy. "He borrowed a book from my papa six months ago and hasn't returned it."

A Gift of the Gab.

California Paper—The agitated husband spoke freely of what he knew concerning the case—which was nothing.—Boston Transcript.

SPECIAL! SPECIAL!

Safety Razors—Case and Blade

Saturday, May 26th only

25c complete set.

Ten Broeck's Drug Store,

322 Wall, Street, Kingston, N. Y.

GAS BUGGIES—It's Things Like This That Make Life Weary

Decoration Day

WILL BE WEDNESDAY, MAY 30.

That is the date to put on a New Suit of Clothes, a New Pair of Shoes and a Late Style Straw Hat.

SEE OUR BIG LINE OF

BLUE SERGE SUMMER SUITS,

BLUE STRIPED SUITS, GREY SUITS,

LATEST STRAW HATS.

Prices Are Surprisingly Low.

MEN'S AND YOUNG MEN'S SUITS

$18.00 to $35.00

Our Spring and Summer Goods are here in every department and the sale prices are exceedingly low. See the assortment of Shoes, Hats, Summer Underwear, Gents' Furnishings, Neckwear of late patterns, Collars, Socks, Cuff Buttons, Suspenders, in fact we carry a full line in everything.

D. KANTROWITZ

46–North Front Street–48

OPEN EVENINGS—ASK FOR DAVE.

The Rexall Store

PURETEST ZINC STEARATE

The new hygienic dusting powder for babies. Will not only heal diaper rash but will prevent it, because this powder sheds moisture. Eases the smart of the wet diaper on the raw chafed surface of baby's delicate skin and makes baby smile again. Generous sized can with convenient metal sprinkler top.

Standard Price This Sale
One Can 25c Two Cans 26c

Other Puretest Products

69c Aspirin Tablets (100's) .....2 for 70c
25c Cascara Sagrada Arom .....2 for 26c
25c Castor Oil (4 oz.).....2 for 26c
35c Cream of Tartar.....2 for 36c
10c Epsom Salt (4 oz.) .....2 for 11c
25c Epsom Salt (16 oz.) ....2 for 26c
35c Glycerin Sup. (Adult).....2 for 36c
$1.00 Mineral Oil (Rus. Type) 2 for $1.01
50c No. 6 Disinfectant....2 for 51c

Household Remedies and Toilet Goods

50c Analgesic Balm .....2 for 51c
35c Antiseptic Tooth Powder .....2 for 36c
25c Cedar Chest Com.....2 for 26c
30c Cold Cream..2 for 31c
25c Corn Solvent.2 for 26c
35c Sulphur and Cream of Tartar Lozenges. (100's) .....2 for 36c
50c Dyspepsia Tablets .....2 for 51c
25c Foot Powder.2 for 26c
15c Hand Soap..2 for 16c
50c Kidney Pills..2 for 51c
25c Larkspur Lotion.....2 for 26c
60c Shaving Lot. 2 for 61c
25c Tooth Paste. Imp.....2 for 26c

Bouquet Ramee Face Powder

An exceptionally high grade complexion powder. Adheres to the skin. Contains a bouquet of rose, jasmine, heliotrope and lilac odors. Comes in three tints.

Standard Price This Sale
One Box $1.00 Two Boxes $1.01

Thursday, Friday, Saturday

What is a One Cent Sale? It is a sale where you buy an item at the regular price—then another item of the same kind for 1c. As an illustration: The standard price of Jonteel Combination Cream is 50c. You buy a jar at this price, and by paying 1c more, or 51c, you get two jars. Every article in this sale is a high-class standard piece of merchandise, just the same as we sell you every day at regular prices and have sold you for years.

A New Way of Advertising This sale was developed by the United Drug Co. as an advertising plan. Rather than spend large sums of money in other ways to convince you of the merit of these goods, they are spending it on this sale in permitting us to sell you a full-size package of high standard merchandise for 1c. It costs money to get customers. The loss taken on this sale will be well spent if the goods please you.

KLENZO DENTAL CREME

Cleans and whitens the teeth. Hardens the gums. Removes tartar. Does not scratch the teeth. You can have beautiful teeth by using Klenzo.

Standard Price This Sale
One Tube 50c Two Tubes 51c

REXALL SHAVING CREAM

Produces a thick creamy lather. Will stand up on your face throughout the shave.

Standard Price This Sale
One Tube 30c Two Tubes 31c

GEORGIA ROSE TALC

A real high quality talcum powder, made from genuine imported talc. The generous quantity of real attar of rose in every can gives it a wonderful rosy fragrance like the flower itself. Beautifully decorated can with the convenient "Klik-tite" cap.

Standard Price This Sale
One Can 25c Two Cans 26c

Jonteel Combination Cream

Keeps the skin soft, smooth and beautiful. An ideal base for face powder. So refreshing at night. Protects the skin against the weather. A cream with many uses. Delightfully perfumed with the wonderful Jonteel Odor. New screw cap jar.

Standard Price This Sale
One Jar 50c Two Jars 51c

Maximum Hot Water Bottle

A high quality bottle. Molded all in one piece and guaranteed for one year.

Standard Price This Sale
One Bottle $2.00 Two Bottles $2.01

Maximum Fountain Syringes are of the same quality, carry the same guarantee, sell regularly at $2.00 each and are likewise offered on this sale at Two for $2.01.

TOILET GOODS

50c Arbutus Complexion Cream.....2 for 51c
50c Bouquet Ramee Talc.....2 for 51c
50c Cocoa Butter Cold Cream.....2 for 51c
60c Dazire Talcum Powder .....2 for 61c
$1.00 Harmony Lilac Vegetal.....2 for $1.01
50c Harmony Cocoanut Oil Shampoo.....2 for 51c
50c Harmony Rolling Massage Cream.....2 for 51c
50c Jonteel Cold Cream.....2 for 51c

TOILET GOODS

$1.00 Jonteel Double Vanity Case (3 color combinations).....2 for $1.01
25c Medicated Skin Soap.....2 for 26c
30c Rexall Shaving Powder.....2 for 31c
30c Rexall Shaving Stick.....2 for 31c
15c Rexall Toilet Soap.....2 for 16c
$1.00 Truflor Toilet Water (5 odors)....2 for $1.01

Goodform Hair Nets

They fit. Nets of the highest quality and carefully selected.

Double Mesh
Standard Price This Sale
One Net 15c Two Nets 16c

Single Mesh
Standard Price This Sale
One Net 10c Two Nets 11c

Food Items

35c Vanilla Extract....2 for 36c
40c Lemon Extract....2 for 41c
25c Spices .....2 for 26c
25c Symond's Inn Baking Choc. .....2 for 26c
25c Symond's Inn Cocoa 2 for 26c
35c Symond's Inn Peanut Butter .....2 for 36c
39c True Fruit Strawberry Jam .....2 for 40c
39c True Fruit Raspberry Jam.....2 for 40c

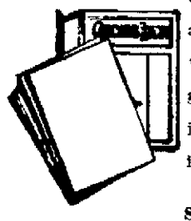

Cascade Linen

One pound in a package. We also have envelopes to match. A good quality of writing paper and always in the best of taste.

Standard Pr. This Sale
One lb. 40c Two lbs. 41c

LIGGETT'S OPEKO TEA

200 Cups of Tea for 1 Cent

Orange Pekoe, Green, Formosa Oolong, Mixed black and green.

Standard Price This Sale
½ lb. Pkg. 50c Two Pkgs. 51c

OPEKO COFFEE

A blend of high grade coffee of exceptional value, roasted and packed by the latest machinery. During our One One Cent Sale we are offering

2 Pounds for 51c

"Ninety-Three" Hair Tonic

promotes the growth, health and beauty of the hair. It stimulates the roots and improves the circulation and nutrition of the scalp tissues. A real Hair Tonic. It is not sticky or mussy. Has a pleasant odor and is easy to apply.

Standard Price This Sale
One Bottle $1.00 Two Bottles $1.01

Stationery and Household Needs

10c Carryall Bag...2 for 11c
75c Le Claire (Deckle edge) Stationery.2 for 76c
50c Lord Baltimore Stationery .....2 for 51c
$3.50 Signet Pen..2 for $3.51
$3.50 Signet Pencil 2 for $3.51
10c Writing Tablet, 45 sheets, note size..2 for 11c
75c Victoria Ladies' Comb, all coarse, also coarse and fine .....2 for 76c
12c Firstaid Zinc Oxide Adhesive Plaster, 1 in. x 1 yd. .....2 for 13c
40c Firstaid Zinc Oxide Adhesive Plaster, 1 in. x 5 yds. .....2 for 41c

Symphony Charme Stationery

Very high grade writing paper and envelopes. Fancy finish with gilt and novelty edges. White and tints 24 sheets of paper and 24 envelopes in beautiful art box.

Standard Price This Sale
One Box $1.00 Two Boxes $1.01

Liggett's Delicious Milk Chocolate

The finest sweet Milk Chocolate. A food as well as a confection. Molded in small squares for convenient eating.

Standard Price ½ lb. Cake 35c This Sale Two Cakes 36c

5c Gum, four different flavors.....2 for 6c
5c Mints, five different flavors.....2 for 6c

The Rexall Store

McBRIDE DRUG STORES
634 BROADWAY
323 WALL STREET

Good Quality Package Chocolates from our regular stock. So good everybody will want at least two boxes. One box at the regular price and another box of the same identical kind for only 1c more. The supply will not last long. First come first served.

Water Strength Measured.

By actual experiments it has been ascertained that the explosive power of a sphere of water only one inch in diameter is sufficient to burst a brass vessel having a resisting power of 27,000 pounds.

THEY SURELY ARE WONDERFUL LITTLE WORKERS—FREEMAN ONE-CENT-A-WORD "WANT" ADLETS

One-Piece Dresses Are in Limelight

Straightline Frocks Serve Admirably for Day or Evening Wear.

For every frock with a new silhouette one finds about five that are still clinging to the old tried and true straight lines. And these lines, writes a fashion correspondent in the New York Times, are so extremely simple that they charm by their very lack of ornament. They are the plainest frocks that women have ever thought of wearing, and having outlived more pretentious forms through a long period of time, which alone can test the worth of an art, they are living to lead another season. It remains to be seen when women will ever grow tired of

Afternoon Frock of Purple, Mauve and Green, With Green Ribbon Binding.

their chaste expression or of the feeling which they represent.

You may go into any gathering—early morning, afternoon, dinner or late evening—and always you will be able to find the one-piece dress holding its own, looking always most attractive and forever feeling sure of itself. It is a design that has so much in its favor that, no matter where it is seen, it is sure to be triumphant on the field of action.

Moreover, this season there are so many stunningly beautiful fabrics that lend themselves most particularly to the making of the one-piece frock. After all, it is a thing of fabric and fabric only, for it brooks no fanciness of trimming, and when the material counts for much in itself it needs nothing more elaborate than the straight and simple lines of the one-piece frock to make it a notable thing. Women will be forever thrilled at beauty of fabric, and now, when it is their good fortune to find pieces of stuffs on every counter that hold a thrill all their own, these women just naturally gravitate to fitting the fabrics to the one-piece frocks and vice versa. You can see them at the counters fondling and feeling the lovely stuffs and you know that through their minds the pattern of the one-piece dress is weaving itself in and out until at last the purchase is made and the frock becomes an imminent possibility.

May be of Any Material.

Take the one-piece dress for the morning hours. It can be of anything from gingham to silk and to serge, or to any woolen material, depending upon the sort of duties that confront you. All that is the duty of each individual in planning this frock is to decide what are her proper and harmonious proportions. She must have her waistline posed at the proper angle for just the lines of her figure. She must have the sleeves shaped just right for her own arms. She must study the length of the skirt and the tying of the sash. They seem simple enough duties in connection with making good the appearance of the unpretentious frock, but somehow they are not always accomplished with the art and efficiency that one might wish. When they are well done there is nothing left to be desired from the dress that is the result, but when even one of them is badly considered and executed there is all the difference in the world.

The serge dress this season is trimmed, when it is of the one-piece variety, with rows of silk braid or with brilliant silk bindings and facings or with lines of hand-done embroidery, embodying many colorings.

Then there is the one-piece dress of some dark tone of heavy crepe. Very often that is left without any trimming except a binding of itself, and there is apt to be a plaited insert or a plaited panel or so to give it that extra fullness and wavy line which makes the silk so much more attractive than when it is left in its original state. This dress is lovely in dark blue or in one of the lighter shades of brown or in some tint of gray. It does for cooler days with a coat thrown over it, and for the very warm days there is nothing like it, for it refuses to mush, and always keeps that perfectly straight line which is so much a part of its attraction.

Gingham for Morning Wear.

Ginghams are lovely for these morning dresses, and they should have white linen collars and cuffs. Linens themselves are beautiful in this guise. Then there are the cotton ratines that have everything in their favor, and, whether they are striped or plaided or plain, they are wonderful when made up in the full or the scant varieties of one-piece dress.

For afternoon, all there is to do, if you are a patron of the one-piece line, is to change your type of material. There is very little else to change, from one time of day to another, but the softer and more colorful and more picturesque materials have an excellent opportunity to shine in your favor when used for this sort of frock.

The printed silks are particularly lovely in this connection. Of course, as in everything else, there are good ones and bad ones, but those that are beautiful in design and beautiful in coloring are excellent finds for the one-piece dress that is destined to be used for the lighter formalities of afternoon during the spring and summer. A printed silk design needs nothing more than the material itself to make it a success, and that is the key to the successful interpretation of the simple little dress about which we are concerned. Most of these frocks are bound with ribbon—just enough accent of color being embodied in that finish to make it a fitting edge for the material which it adorns. If there is a good deal of black in the printing of the design, then it is well to use a narrow black ribbon for the binding, but if the predominant and accenting note of the colored pattern happens to be some other color, then it is altogether wise to repeat that tone in the ribbon that is used for the finish.

Most of these frocks have tiny little sleeves that fit the arm quite snugly and some of them even go so far as to have portions over the upper arm that almost look like no sleeves at all. Of course, they have some shaping and they do stretch over the shoulders in semblance of sleeves, but to the untutored eye they might very well give the impression of no sleeves at all. However, they manage to create the desired effect that is called style, and that is all they need do, after all.

The idea seems to be to make the pattern as stunning as possible and as aptly suited to the personality in question as it can be. When one's figure is tall and thin then a big, spreading pattern is much to be desired, but when it is short and plump then it is far wiser to have a pattern that is small and often repeated.

Skirts Growing Shorter.

It is good for the one-piece dress that the lengths of skirts are growing shorter, for they really should have skirts that are not too long. After they pass a certain point of length they lose that chic and smartness which should be a part of them, and once that is gone there is no hope for the dress and its ultimate success. The news that nine inches from the ground shall be a happy figure for dresses this summer comes as a lifesaver to the one-piece line, which has kept that length all along, no matter how wobbly it might have felt at times about being pushed from the standard adopted by that line alone.

For sports we still have the one-piece dress, for nothing as yet has

Pleasing Sport Dress of Gray French Flannel With Red Suede Trimmings.

proved itself more satisfactory. There is the dress of French flannel in all the lovely plain colors and in the striped and plaided patterns. For colder climes that has everything in its favor, for while it keeps its shape and form for all sorts of outdoor wear, it is still capable of being washed on and on indefinitely, and even the colors are fast. They are now printing all the colorful patterns on white and cream flannel backgrounds, the colors being guaranteed fast, so that they can be washed along with the best of them. With these dresses the brightly colored suede belts are particularly good looking, and sometimes simple edge trimmings of leather are used to match.

"Norah, you got these sheets *beautifully* WHITE. You really should feel proud of them. What a wonderful improvement that soap has made."

Copyright 1922, by The Procter & Gamble Co., Cincinnati

8

A new whiteness in 3 or 4 washings:

3 or 4 washings with this remarkable soap will remove former traces of grayness — often unnoticed for lack of comparison.

You will be thoroughly proud of the much-desired original "new" whiteness which is restored.

Notice, too, how these washings with P and G clear and preserve the freshness of colors.

Why P and G keeps clothes so white

1 To begin with, it is white itself.

2 It dissolves completely in water of any temperature.

3 It makes clear solution which quickly penetrates and loosens all dirt — thorough, not "strong."

4 It acts on the dirt, not on fabrics.

5 It rinses out entirely.

PROCTER & GAMBLE

SAFE. Leaves white clothes WHITE. Harmless to COLORS. Remarkable for DISHWASHING, WASHING MACHINES and general use.

8

to extract your sky-piece from beneath the elevator after said elevator has descende above. This stunt i as it appears. All is to push the eleva shaft a couple of left hand, take hol the right with yo and draw your s ment out of the will not interfere ing of the this, the ali t t yo poi stick elevato you are have tried it, y the elevator on neck, and can show as outline Just as a m before beginnin to leave the n your next kin If you get we'll outline for you somet with a stick hammer.

[In one state alone there were 31 people killed people seriously hurt in elevators. —Courtesy Liberty Mutual Insurance Co., Boston.]

A Big Order

Safety First

I am stronger than the combined Hague meetings of the

and common sense.

I am a "joy dispenser," a "life saver," and a "good fellow well met."

I AM SAFETY FIRST.

that his presence here at this time was as a warning signal—a warning not to grow overconfident of our success in having established a record in the prevention of

Cirino flied out to Bauer. Harris struck out.

No runs. No hits. No errors.

The other day at lunch time in the Cafeteria, I heard a wild burst of laughter. "What seems to be amiss?" I asked a man sitting next to me. He pointed out to where a man stood gazing ruefully down

promoting meetings on this subject, and are to be complimented for

Old boy! Little hat." Old Lady— cry, my as lost his sorry, but why should you cry when your brother loses e I was wearing it

on his deathbed, inconsolable pro- Mike," said she, d like to have that replied, "Oi'd like i smelt a-boilin'." Divil a bit of that f the wake." can Legion Weekly.

Game

pitches no hit nst Pirates

the Giants were the rd game of the Inter- gue Season, on Sat- ed on the mound for placed by Folzenlogen r Bauer, who shut out them but three hits aturday, was again on ants. he skinny lad from the uished himself by not ments a hit, and fanning . Only twenty-seven by play, follows.

1st inning.

PALENTOWN.

Palentown, May 24.—Mrs. H. Traver and daughter, Mildred, were in Mombaccus on Sunday to call on Mrs. Elting Beesmer, who is ill. We hope she will soon be around again.

John Traver has lost one of his team horses.

Mr. and Mrs. Elmer Barringer and daughter were out driving on Sunday.

Earl Canfield from Springtown is working at Riseley's saw mill at Mombaccus and is boarding at H. Traver's.

Mrs. Jesse Shurter and daughter, Olive, from Samsonville called on her mother on Tuesday afternoon.

Mrs. Jesse Palen and son, James, spent a few hours with Mrs. H. Traver last Tuesday.

Miss Mildred Traver was absent from school Monday and Tuesday on account of sickness.

We are sorry to hear that Leonard Wynkoop became blind a few days ago. He is in the hospital at Kingston. We hope the treatment he is receiving will benefit him.

Mrs. Alice Hale and Mrs. Reana Lyons returned to their homes in Kingston on Saturday. They have been spending some time with Mrs. William Gray at this place.

The forest fire in the mountain on Sunday did considerable damage to Aaron Miller's timber lot.

Mr. and Mrs. Otis Barringer called at Elting Beesmer's on Sunday afternoon.

Mr. and Mrs. Melvin Barringer called on their grandmother, Rachel Miller, on Sunday afternoon.

METTACAHONTS.

Mettacahonts, May 24.—The Willing Workers will meet at the home of Mrs. Russell Miller on Thursday, June 7.

Mrs. Rachel Anderson, who was taken seriously ill on Sunday evening, and was attended by Dr. Fuller, is improving.

John Vandermark has purchased a new tractor.

Mr. and Mrs. Jess Ostrander of Newburgh and Mrs. Allen of Newark, N. J., spent Sunday at the home of Mr. and Mrs. Charles D. Osterhoudt.

Miss Tessie Wood, who has been employed at Lakehurst, N. J., returned home the past week.

Mrs. Reuben Mackey spent Sunday at the home of her son, Edgar Mackey.

Use FREEMAN advertising regularly and conservatively and results will surely follow.

Palmolive Soap 6c cake

Only 2 cakes to any one customer

Ten Broeck's Drug Store, 322 Wall Street, Kingston, N. Y.

Auto Topics

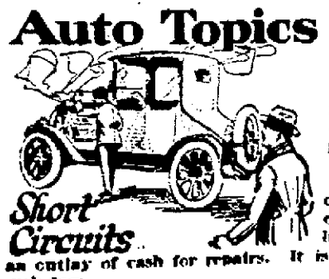

A short circuit not only means diminished power but is a probable cause of fire. Ferret out a "short" as soon as you have any reason to suspect one. It pays in lower battery upkeep, increased power, and may save your car from total loss by fire.

There are other common causes of fire, some of which cannot be easily detected. Even a minor blaze in your car or garage means an outlay of cash for repairs. It is wise to insure your car against such loss.

Get automobile insurance here covering fire, theft, collision, liability and property damage.

PARDEE'S INSURANCE AGENCY

6 BROADWAY - KINGSTON

Kellogg's Bran is prepared to do one thing—AND DO IT WELL!

Kellogg's Bran will permanently relieve constipation, mild or chronic. It is scientifically prepared for that purpose. It is ALL BRAN, therefore it has the necessary bulk to assure results. Foods with a small bran content cannot afford permanent relief.

When your physician or friends advise you to eat Kellogg's Bran, you follow-on for the purpose of eliminating a dangerous clogging-up and toxic condition of your system. You can't afford to take half-way measures! Think of the lost time and the dangers of illness you are daily dodging!

What you must have is real bran—KELLOGG'S BRAN, and if you will eat it regularly each day you will become a different person within a week or so. Kellogg's Bran, with its natural bulk, sweeps, cleanses and purifies. It not only gives relief, but it regulates the bowels. Every member of your family should eat it—every day—at least two tablespoonfuls; in chronic cases as much with each meal.

Try Kellogg's Bran mixed with a hot cereal, or cook it with hot cereals, adding two tablespoonfuls of Bran for each person. Other popular ways are to sprinkle Kellogg's Bran on hot or cold cereals or to eat it as a cereal with hot milk. You can make delicious bakery products with Kellogg's Bran. Recipes on every package.

Kellogg's Bran is not only nationally sold in grocery stores, but can be had in individual packages in first-class hotels and clubs. Ask for it at your restaurant. Be certain to eat Kellogg's Bran daily for health's sake!

FOWL! FOWL! FOWL!

WHOLESALE AND RETAIL

COLONIAL

Live Poultry Market

20 E. UNION ST.--PHONE 1016

Chickens, lb. - - - 32c

FANCY FOWL AT LOW PRICES

Geese, Fowl, Fricassee and Roasting

HOTELS AND RESTAURANTS SUPPLIED.

POULTRY KILLED AND DRESSED AS ORDERED.

FREE DELIVERY

Free Delivery — Free Delivery

Grocery Suggestions

Butter, Elgin Creamery, per lb. 49c

Lard, Pure Leaf, per lb. 15c

Potatoes, Old Crop, per peck of 15 lbs. 35c

Kellogg's Corn Flakes ... 8c (Case Lots 36 for $2.73)

Puffed Rice ... 15c (Case Lots 36 for $5.25)

Shredded Krumbles .... 12c (Case Lots 24 for $2.73)

White Oak Corn ..... 10c (Case Lots 24 for $2.25)

Pocono Corn ..... 18c (Case Lots 24 for $4.17)

White Oak, No. 2 Can Tomatoes ..... 12c (Case Lots 24 for $2.73)

Gallon Cans Catsup 95c

Del Monte, No. 2½ Can Peaches 27c

All Flavors, Pocono Brand Extracts 25c

Post Toasties .. 8c (Case Lots 36 for $2.73)

Puffed Wheat . 13c (Case Lots 36 for $4.53)

Post's Bran ... 13c (Case Lots 24 for $2.97)

White Oak Peas ..... 15c (Case Lots 24 for $3.45)

Pocono Peas ..... 20c (Case Lots 24 for $4.65)

White Oak, No. 3 Can Tomatoes .... 20c (Case Lots 24 for $4.65)

Pint Jars Glass Mustard 15c

Del Monte, No. 2½ Can Apricots 27c

Del Monte Sliced, No. 1 Can Peaches 18c

Pocono Coffee 35c lb — White Oak Coffee 29c lb — Big Chief Coffee 32c lb

Meat Dept., Port Ewen

Loin Pork to Roast ... 25c
Pork Chops 28c
Lean Plate Beef 12c
Fresh Ground Hamburgh 25c
Prime Rib Roast 25c
Roast Loin Veal 32c
Veal Chops 35c
Breast of Veal 25c
Stewing Veal 25c
Bacon Squares 18c

Full Line of Fruits and Vegetables

Globe Grocery Stores, Inc.

34 Broadway, Kingston, N. Y. — 498 Del. Ave., Kingston, N. Y.
366 Broadway, Kingston, N. Y. — 583 Del. Ave., Kingston, N. Y.
456 Broadway, Kingston, N. Y. — 118 Downs St., Kingston, N. Y.

120 Broadway, Port Ewen, N. Y.

KERHONKSON.

Kerhonkson, May 24.—Mrs. A. Quick spent Saturday in Kingston.

Several from this place attended the circus at Kingston on Saturday.

Mr. and Mrs. William Addis entertained friends from Middletown over the week end.

Abigail Stokes and Lucy Van Etten attended church at Kripplebush on Sunday.

Maynard Dewitt and lady friend were in town on Saturday.

Jonn Snyder and John Van Kleeck of Kingston spent one day the past week here.

Mr. and Mrs. Charles Davis are entertaining friends from out of town.

Movies in the K. of P. Hall on Friday evening.

Wedding bells will soon ring in this place.

Mrs. Clarence Cross and daughters of Kingston are spending a few days with her parents, Mr. and Mrs. M. Christiana.

Mr. and Mrs. Albert Sherman, Mrs. M. Sheeley and son, Miss Anna Davis, Miss Mary Guy Singer of Mountain Rest and Mrs. Clarence Cross and daughters Geraldine and Thelma of Kingston spent Sunday with Mr. and Mrs. Marshall Christiana.

Mr. and Mrs. N. Hendrick entertained friends on Sunday.

Mr. and Mrs. Arthur Sheeley and sons of Cottekill called on Mr. and Mrs. Marshall Christiana the past week.

Mr. Miner of Kingston was in town on Tuesday.

Stray Bits of Wisdom.

Love is a secondary passion in those who love most, a primary in those who love least.—Landor.

HEARING IN ASSEMBLY CHAMBER

If Wets and Drys Are Numerous Enough on May 31—Belief Is That Governor Will Veto Mullan-Gage Repealer.

By Telegraph to The Freeman.

Albany, May 25—Because of the great numbers of "wets" and "drys" who are planning to attend the hearing before Governor Smith next Thursday on the Cuvillier bill to repeal the Mullan-Gage state prohibition enforcement act, there is a possibility the chief executive will hold the hearing in the assembly chamber instead of in the executive chamber.

This would not be the first time Governor Smith has ever held a instead of in the executive chamber. During his first administration so many persons appeared for and against a bill providing for the greater western gateway bridge at Schenectady that the governor had to have the hearing in the assembly chamber.

Although the "drys" have been more than certain since the governor's speech at Coney Island in which he declared he would uphold the constitution, that he intended to veto the Cuvillier bill, the governor has declared several times since then that his mind is still "open". In other words, this is taken to mean that he has not definitely decided just what he will do, but the belief seems to prevail that he leans toward a veto.

Within a few days attaches in the executive office will start to sort the thousands of letters and telegrams that have poured into the executive chamber for and against the Cuvillier bill. The governor has been so busy with other hearings since his return from his two weeks' vacation that he has not had time to read many of these missives.

The first part of next week both sides are expected to announce their list of speakers. It is known that the "wets" have been in Washington in an effort to secure some of the most noted "wet" speakers in Congress. The "drys" are hoping that William Jennings Bryan will be on hand to lead the arguments for their cause.

The 30-day period ends June 5, consequently the governor will have just five days after the hearing to make up his mind whether he will sign or veto the repeal bill.

No matter what he does the governor is sure to issue a memorandum concerning his action, and for that reason there will be no announcement for at least a day or two after the hearing.

OUR DAILY PATTERN.

A Practical Play Suit.

4344. This little play garment will delight the heart of any little girl who may wear it. It is so comfortable and has "so many" pockets. As here shown, white linen with red and white percale for trimming, was employed to develop this pleasing model.

The pattern is cut in 3 sizes: 2, 4 and 6 years. A 2 year size requires ⅝ yard for the guimpe and 1½ yards for the rompers, of 36 inch material. To trim as illustrated requires ½ yard of contrasting material 32 inches wide.

A pattern of this illustration mailed to any address on receipt of 12c in coin or stamps by the Pattern Department, The Freeman, Rondout, N. Y. Be sure to state the size wanted.

Catalogue Notice.

Send 15c in coin or stamps for our up-to-date spring and summer catalogue, containing 550 designs of Ladies' and Misses' and Children's Patterns, a concise and comprehensive articles on dressmaking also some points for the needle (illustrating 30 of the various, simple stitches), all valuable hints to the home dressmaker.

SAMSONVILLE.

Samsonville, May 24.—The Ladies' Aid social was not very successful on Wednesday evening, so they expect to have another soon and hope to choose a fair night and have a fair attendance.

Mrs. Arrena Lyons of Kingston visited Mrs. W. G. Moore one day last week.

Mr. and Mrs. Frank Boice and Carrie Brodhead of Kingston, who were out on a fishing trip on Sunday called on relatives here on their way home.

Harry E. Christiana and friend Walter R. Greenwood of Brooklyn who were camping and fishing stayed over night at Mrs. Bevier's on Tuesday night.

Mr. and Mrs. Harlowe McLean of Brodhead spent Saturday at Mrs. Moore's.

Mrs. Carrie Davis and children and Mrs. Robbins of Tongore and Miss Gladys Silkworth of Kingston called on Mrs. J. H. Bevier on Saturday afternoon.

Miss Mabel Van Etten is spending some time at her home here.

Floyd Shurter had his sisters Maude and Ethel, out riding in his new car last week.

Harry Lane of Boiceville called to see Myron and Albert Myers on Sunday and to try out his new automobile.

COUNTRY OF VAST WEALTH

Peru Offers Practically Unlimited Possibilities to the Colonist Who Will Take a Chance.

The immense unknown of northern Peru, where the light of civilization burns in one spot, Iquitos, would need the volumes which science must one day write to do its wonder justice, declares a bulletin of the Pan-American Union. The forests of the Montana, however, somewhat better known, will form, when the railway one day traverses it and the colonist takes possession, a region whose agricultural yield in all kinds will be increased a hundred fold. Situated some 4,500 feet above the sea level, with a natural system of river irrigation and an equable climate, this splendid domain is provided by nature with all the attributes that conduce to the happiness and profit of the pioneer and the capitalist.

Of the forest productions of the Montana there are 11 different kinds of textile plants, cotton heading the list; 11 other plants—ratenes—are used in making of light furniture, mats, baskets, etc.

There are 12 different trees whose bark, punctured, exudes a stream of milk, such milk being either rubber milk, milk of allied rubber species or milk whose quality is that of the richest cream and equally nourishing to human beings.

The dye producing plants are seven, while 18 others are used in medicine; 30 other plants are sources of oil, resin or balms and 15 others produce the finest perfumes.

Of the multitude of trees 40 kinds are utilized and there are leagues and leagues of mahogany and cedar.

Justice cannot be done to these fine trees in a sentence, for they are of all kinds, many of them 150 feet and upward in height and from five to ten and even 12 feet in diameter.

Of fruit trees—and their fruit is most delicious—some 30 kinds are in use, including the famous Pan de Arbol, or breadfruit. We have mentioned but a few of the forest productions—those which are known. We cannot speak of the hundreds of unknown plants which grow in such amazing abundance.

It has been the misfortune of Peru that for want of transport and capital the boundless riches of the Montana, a solid reality, produce neither profit for Peru nor profit for the foreign investor. But let it not be forgotten that the healthful slopes of this favored Montana country can give homes and happiness to 50,000,000 settlers.

Telephones in Sweden.

Anyone wishing to make a long distance telephone call in Sweden has the choice of three classes of service, his selection usually being determined by how much in a hurry he is to have his call put through by the operator. The first class comprises the usual long distance call, which can be made at ordinary rates. Frequently the traffic congestion over the telephone circuits is so great that a considerable delay is involved. In that case he can make the call at the so-called "urgent" or "express" rate, which is three times the ordinary rate, and which has priority over all ordinary rate calls. It sometimes happens, however, that even this "express" service is unsatisfactory, and as a last resort the telephone caller may receive a so-called "lightning" service, which has absolute priority above all ordinary and express traffic. For each call of this class he must pay 100 kronen ($26.89 par value) in addition to the sum of three times the ordinary rate.

Worthy of Her Great Brother.

Betty Washington Lewis is pictured as more than a sister to the Father of his country. She was "consoler, comforter, advisor and friend," according to Virginia authority. Her husband, Col. Fielding Lewis, a man of means and position socially and politically, gave his sword to his country, not alone, but sacrificed his fortune to supply the needs of soldiers.

Within the beautiful walls of Kenmore, some of the decorations of which Washington is said to have planned for his sister, were frequently assembled the military and civic personages of the period.

Straws tell which way the wind blows.
Ask Zucco—which hat? He knows.
S. Cohen's Sons.
For your straw hat

RADIO OWNERS——

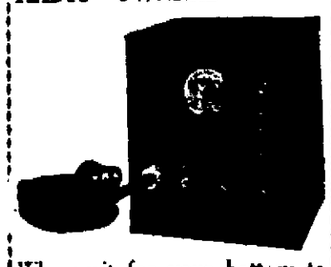

Why wait for your battery to be re-charged, and miss a good concert in the meantime, when you can charge it yourself, at a convenient time with a "Handy Charger." This is not only a convenience, but a money-saver, as well. Costs only

$16.87

Will also re-charge the battery in your auto.

Electrical Dept.
CANFIELD SUPPLY CO.
16-18 Strand, Kingston, N. Y.
PHONE 1701.

GOLD'S Reliable Shop

30 MAIN STREET

Women's and Misses' SPRING APPAREL

Reduced Regardless of Cost—Saturday

SMART COATS AND CAPES

Sport Coats, Capes and Wrap-around Coats in Velours, Twill Cloth and Imported Plaids, many fur trimmed.

Regular Values $45.00

REDUCED to $21.75

The New Spring Suits

The Suits are really WONDERFUL. Quite the best we've seen at the price this season. Women who have decided opinions as to style, quality and value, are going to be surprised, we might say astonished, so expertly are these Suits made, so distinctive are they styled and of such unusual quality are their materials.

Regular Values to $55.00

REDUCED to $22.50

Distinctive Dresses

FOR STREET AND AFTERNOON WEAR.

You'll be Surprised at the Endless Variety and the Notable Values Included.

Printed Crepes—Paisley Crepes—Silk Moire—Satin Cantons—Georgettes—Sheikara—Canton Crepes—Poiret Twills.

ALL REDUCED DOWN TO

$19.75 $22.50 $27.50

WOMEN'S DRESSES IN SIZES UP TO 52

FOR DECORATION DAY

A Beautiful Assortment of Linens and Ginghams for Your Holiday Outing.

Saturday **$8.98**

MONUMENTS

MARKERS AND HEADSTONES

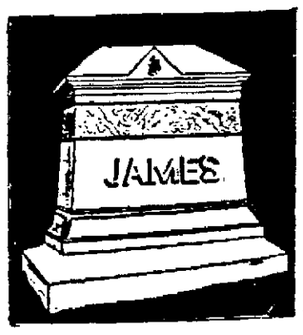

We have a large stock on hand and we are prepared to fill order promptly.

We invite you to call on us and if we can render any assistance to you in making a selection we will be glad to do so. Our long experience in this line is worthy of consideration. Come and see us or telephone and we will call on you. Satisfaction guaranteed.

Byrne Brothers

Broadway and Henry St.,
KINGSTON, N. Y.

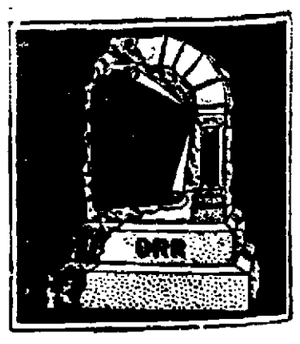

ONE CENT A WORD ADVS. BRING RESULTS.

ORPHEUM THEATRE

AN EXTRAORDINARY BILL

6 Great Vaudeville Acts 6

With

WESLEY AND WHITE

OF SOUTH RONDOUT

In Up-to-Date Songs and Dances.

"A gathering of marvelously beautiful undersea scenes with highly dramatic episodes."—N. Y. Review.

With

MISS LULU McGRATH

This Picture Played Three Solid Weeks at the Rivoli and Rialto Theatres, New York City.

PATHE NEWS. ORPHEUM ORCHESTRA.

H. MAISENHELDER, Leader.

NOTE CHANGE OF TIME

MATINEE, 2:30 ..... 30c

EVENING, 6:45-9 ..... 30c-50c

Saturday Matinee Children—20c

MONDAY – TUESDAY – WEDNESDAY

MAY 28--29--30 –

MARY PICKFORD

—IN—

"Tess of the Storm Country"

A Brand New Picture

Not a Reissue.
Not a Revival.
Made in 1923 by United Artists in 10--reels--10.

The early version was made in five reels eight years ago by Famous Players.

NELSON REEF COMPANY

Meats Meats

KINGSTON BRANCH, 306 WALL ST.

SUGAR CURED SMOKED MEATS

The tempting, tantalizing aroma of our Sugar Cured Hams or Bacon sizzling in the pan almost makes a man feel like committing poetry. Ah—but it's the taste that tells you when you eat—

NELSON QUALITY

Skinback Hams Whole or Half, lb. 18c

Surplus Fat and Skin Removed.

PICNICS, 6 to 8 lbs. each 12c

Also Called Cala. Hams, lb. .....

ARMOUR'S STAR, MORRIS SUPREME and other BEST BRANDS Hams, lb. 25c

BACON—Strip, 25c; Squares, 20c; Sliced, 35c

Pot Roast lb. 16c	COUNTY VEAL	Fresh Killed Chickens lb. 45c
Boston Roll lb. 16c	Rump, lb. 28c	
Fresh Plate lb. 8c	Leg, lb. 28c	Fowl lb. 38c
	Shoulder, lb. 22c	
	Breast, lb. 18c	
	Chops, lb. 30c	
	Patties, lb. 30c	

Everybody knows that the Freeman Cent-a-Word ads. bring quick results. Try them

GREAT LIGHTS TO GUIDE AIR MAIL

Five Enormous Beacons to Mark Path Across Continent.

COAST TO COAST IN 28 HOURS

Beginning in July or August, the air mail will inaugurate continuous service between New York and San Francisco, negotiating in 28 hours the 3,000 miles intervening, according to an announcement made by Postmaster General New.

Letters placed on the planes in New York just before noon will arrive in Chicago at sundown. Here a waiting pilot will take up the flight through the night, landing at Cheyenne just before dawn. A third aviator will climb the lofty tops of the Rockies and over the Sierras, reaching the Golden Gate before the sun sets for the second time since leaving the Atlantic shore.

In his statement regarding the continuous service, for which a year of careful preparation has been made, Postmaster General New said:

"As a result of the preparations undertaken during the last twelve months by the division of the air mail, the night flights between Chicago and Cheyenne, Wyo., will be made under conditions which offer scarcely more hazard than day flying. The pilot will be guided by a pathway of powerful beacons capable of piercing through difficult atmospheric conditions, pointing the way unerringly over the prairie to the terminal fields. Each plane will carry powerful searchlights available for forced landings in case of necessity. Emergency fields have been located and lighted every 25 miles on the route. In addition to these precautions and many others the practicability of night flying is insured by the natural advantages of the terrain over which the pilots must guide their planes. The plains country is, of course, noted for its levelness, fortunately providing natural landing fields while the lack of humidity in the air lends this route to the illumination plan.

Huge Beacons to Mark Way.

"Millions of people in the Middle West will nightly witness an artificial aurora borealis, visible fully fifty miles from its source under good atmospheric conditions, when the night service of the air mail gets under way. This will be created by sweeping lights which will be established on the five regular fields, Chicago, Iowa City, Omaha, North Platte and Cheyenne. Each of these beacons will have 600,000,000 candle power.

"The air mail beacons will be quite different from the shore lighthouse beacons which guide the ships of the sea. To suit the needs of ships of the air they will swing around on the top of their towers, throwing a beam three degrees above the horizon, three complete revolutions being made every minute. Pilots can easily pick up these giant beacons and guide their planes to the field. The lights will be operated only at hours when a plane is expected.

"Not depending alone on terminal lights, the Post Office department is locating less powerful beacons every 25 miles along the route. Like their larger brothers, they will also swing around the horizon, but their visibility is limited to about thirty miles. These smaller beacons will mark the emergency landing fields to which a pilot can descend in case of necessity."

As a safeguard for the pilot flying at night in a low "ceiling"—that is, when the clouds hang low—flashing traffic lights, similar to those placed on streets, will be placed on the ground every three miles along the route. These lights will be directed toward the skies instead of along the ground. This will enable a pilot who might lose sight of the field beacons to trace from his plane several thousand feet in the air a narrow line of light stretching for miles over the earth.

Red Lights Mark Obstacles.

Buildings and other obstacles at the landing fields will be marked with red beacons to aid in negotiating a landing. Pilots will fly at a height which will make it easy for them to volplane to the nearest emergency field, should the engine go dead.

Mr. New said that since the department had anticipated a general use of the service by the public, it was regarded as probable that a special airplane stamp would be issued, a stamp which would be sold at a price commensurate with the service.

Air mail service has been in operation in the United States since May 15, 1918, when the Washington-New York route was established. This was followed by the New York-Chicago service. Two and a half years ago a transcontinental route was undertaken, but it was not a through service, its purpose being to advance the mails. Mail planes, for example, would pick up late mails here, fly with them to Cleveland and place the sacks on the Chicago express train which left New York the night before.

Must Pay $1,000 a Bite.

At the rate of $1,000 a bite, Hubert Leister of New York city, must pay for his dog's biting of Fred E. Watson, nine years old. The lad was bitten twice. In addition, the dog, a Chow, was sentenced to die.

Pays for Drink After Years.

Conscience-stricken, a man has sent 26 cents to Edward Dufty, a former saloonkeeper at Frostburg, Md., to pay for a drink taken 12 years ago. The drink was 10 cents, but 16 cents in interest, the man wrote.

Heat English Walnuts.

Buy English walnuts by the pound, look them over carefully and, before using any of the meats, heat through in the oven, watching them closely to prevent burning. Their flavor is much improved and they keep fresh for a long time if put into an air-tight can.

LEGION POPPY SALE DETAILS

Public Asked to Secure Flowers of Memory Without Solicitation—Where They May be Had.

The American Legion Auxiliary will sell poppies, beginning Saturday at noon and throughout the afternoon and evening and on Monday and Tuesday until they are gone.

The auxiliary members will be glad if the public will kindly buy the poppies without its soliciting them.

When one remembers the cause, every American should be proud and feel he is doing some little thing in memory's name. The proceeds of the sale will go to the Veterans' Mountain Camp.

The poppies are of silk and a lovely shade of red. Ten cents or over will be accepted for them.

They are to be kept and worn on Memorial Day sacred to the memory of those who died for their country.

Kingston Legion and Auxiliary have suffered the loss of the following Legionaires:

Stephen J. Augustine.
Virgil V. Bundy.
Loren C. Ennist.
Thomas Houser.
Charles H. Kain.
Samuel Kaplan.
Fred F. Lockwood.
Leo Moran.
Frederick H. Mortimer.
John J. Ryan.

The poppies will be on sale at the following stations, and in charge of the auxiliary members:

Mrs. Fred Holcomb, uptown post office.
Mrs. R. E. Haley, Van Wagenen's.
Mrs. William McBride, Keeney's Theater.
Mrs. R. Fred Chidsey, United Cigar Stores.
Mrs. Arthur Hester, Forsyth & Davis.
Mrs. McManus and Mrs Lantry, Rose-Gorman-Rose.
Mrs. Fred Snyder, A. D. Rose's.
Mrs. T. J. Hickey, Mrs. McHugh, Mrs. C. P. DeWitt, Central P. O.
Mrs. Edwin Ashby, Cornell building.
Mrs A. J. Murphy, ferry.
Mrs J. F. Giles, Mrs. Ed Geschwinder, Bongartz drug store.
Miss Ruth Glendoning, Diehl's.
Mrs. Herman DuBois, Mrs. Robert Hudler, ball grounds.
Mrs. George DuBois, Jacobson factory.
Miss Margaret McManus, Manhattan factory.

LAKE KATRINE.

Lake Katrine, May 24.—Mr. and Mrs Culver Ten Broeck and son of Poughkeepsie spent the week end with Mr. and Mrs John Ten Broeck.

Mr. and Mrs. Marvin Short and son spent Sunday with Mrs. Webster Short of High Woods.

Miss Sarah Cook is visiting her brother, John Cook.

Mr. and Mrs. Leroy Secor spent Sunday with Mrs. Secor's brother at Poughkeepsie.

Mr. and Mrs. D. M. Secor of Kingston spent Sunday with Mr. and Mrs. Hewitt Secor.

Miss Margaret Warren is seriously ill at her home.

The following program was rendered at the Grange meeting Monday evening: Reading, Anna Snyder; piano solo, "Dance of Moon Birds," Mildred Smith, reading, Mary Brink; violin and piano duet, Mary Brink, Wesley Parish; addresses by Wilson Metzer and Cithearth; recitation, "Changing Views," Mildred Smith.

Often He Wouldn't Want To.

Dreams go by contraries, but this is something a fellow never seems to remember when he's asleep.—Boston Transcript.

SLIDES SHOW VALUELESS LAND

As Result of Careless Logging and Fires—Kiwanis to Have Ladies' Night Down on the Farm.

Earl F. Pierce of the State Forestry Department presented in a telling way the wasteful neglect that has attended America's use of its forests to the Kiwanis Club at Thursday's luncheon and decribed the scientific methods that are being taken up to sort of lock the barn door after the horse has been stolen. With the aid of colored lantern slides he showed the different types of valueless woodland, burned or carelessly logged, forests properly cared for that produce regular crops of timber, beautiful scenery in many sections of state and national forests that draw millions of recreation seekers yearly, reforestation and the largest tree nursery in the world—that of New York state at Saratoga where 15,000,000 trees are growing. The state park in the Catskills now embraces 200,000 acres.

Kiwanis will see trees first hand the evening of May 31 when a ladies' night, taking the place of the regular luncheon, will be held at the Clancy Farm at Glenford, dinner to be served by the Y. M. C. A. management at 7 p. m.

The Y. M. C. A. has rented the Clancy Farm and will use it this summer as a camp, and a resort for clubs and other organizations which may desire a country outing.

The attendance prize Thursday was donated by Morris Samter and won by Jacob Stewart.

OLIVEREA.

Olivereа, May 24.—Samuel Nager has been on a business trip to New York this week.

Charles T. Andrews made a trip to Kingston Monday.

Boarding house proprietors are expecting many city people in Olivereа during the week of Decoration Day, and are making preparations accordingly.

The summer schedule of mail service for Olivereа will be in effect on Friday, June 1. In addition to the service now given, mail will be dispatched to Big Indian at 7 15 a. m. and mail will be received at 5 15 p. m.

Willard C. Maben of Big Indian was on a fishing trip to Olivereа Wednesday.

Mrs. N. M. McKenley has rented her place here to Mr. Weiner of New York for the summer.

ST. REMY.

St. Remy, May 24.—A representative of the Anti-Saloon League is expected to lecture in the Reformed Church on Sunday afternoon, May 27. Sunday school at 2 o'clock and church service at 3 p. m.

Mrs. Herbert Schultz underwent an operation in the hospital at Kingston. She is doing as well as can be expected.

Mrs. Eudora Burhans is visiting friends at Woodstock.

Miss K. Roosa is the guest of her brother, William Roosa, at East Kingston.

Mr. and Mrs. Wallace Terpening and Mr. and Mrs. Harry Ellsworth and Mrs. Elmira Ellsworth called on the Rev. and Mrs. G. W. Gulick at Ulster Park last Saturday evening.

S.

Secret of Love.

By loving whatever is lovable in those around us, love will flow back from them to us, and life will become a pleasure instead of a pain; and earth will become like heaven; and we shall become not unworthy followers of Him Whose name is Love.—Dean Stanley.

Safe Deposit Talk No. 1

GOOD BUSINESS.

Few things recommend so strongly as the knowledge that a person has a bank account.

Nowadays, it creates quite as much confidence to know that a business man has a safe deposit box. It's an index to his credit standing and his manner of doing business in a business-like way. It indicates that he has something to guard, and knows how to guard it.

TO HAVE A SAFE DEPOSIT BOX IS GOOD BUSINESS.

Boxes $3.00 a year and up

An inspection of our newly created safe deposit department entails no obligation.

THE FIRST

National Bank of Rondout

Broadway and Strand

Capital, Surplus and Undivided Profits over Half a Million.

Joshua B. Hale

Is the man who, several years ago, helped to produce the first yard of BRAIDED Sewing Thread. Since then he has devoted his entire time and ability to improving the processes of making BRAIDED THREAD.

This intimate, first hand knowledge, gained by daily contact with the problems of the thread braiding business, plus his great natural ability as an inventor, enabled him to create and perfect the "Hale" braiding process which produces better thread at lower cost than was possible before. MR. HALE knows the BRAIDED THREAD business, technically and practically, better perhaps than any other person living.

The BRAIDED THREAD CORPORATION not only controls the "HALE" process of making sewing thread but enjoys the co-operation of MR. HALE in directing its manufacturing activities.

Careful Investors Consider the "Men Behind."

Leighton & Co.

Stocks and Bonds

273 Fair St. Tel. 1927

Kingston, N.Y.

Don't Buy an Unknown Battery on Price

You don't have to—because Willard Wood-Insulated Batteries are sold at as low prices as any *good* battery can be built to sell at.

Anything less means sacrificing the solid energy-producing, quality materials and workmanship *inside* the box.

Frank L. Brown

523 B'way Tele. 1111

Kingston, N. Y. Open Evenings

Also Crosby Radio Apparatus For Sale.

Representing

Willard Batteries

(THREADED RUBBER INSULATION)

and GW Batteries

(WOOD SEPARATORS)

S. BAKER & SON

35 N. FRONT STREET, UPTOWN.

38 E. STRAND, DOWNTOWN.

Lowest Prices in The City

ON THE FOLLOWING:

Blue Flame Oil Stoves, 2, 3 and 4 Burners.
New Perfection Oil Stoves, 2, 3 and 4 burners.
Gas Hot Plates and Ranges.
Ovens for one and two burners.
Refrigerators, all sizes.
Cooking Stoves, all sizes.
Lawn Mowers, all sizes.
Grass Rugs, all sizes.
Congoleum and Neponset Rugs.
Brussels, Velvet and Axminster Rugs.
Felt Base Floor Covering and Linoleum.
Beds, Springs and Mattresses.
Wall Papers, Clothes Wringers.
Stone Jars, Jugs, Kegs.
Crockery, Dinner Sets, Glassware.
Aluminum Ware and Enamel Ware.
Blankets, Quilts, Bed Spreads.
Sheets, Pillow Cases, Lace Curtains.
Men's and Ladies' Underwear.
Hosiery, Trunks and Traveling Bags.

Have you tried

Mapl-Flake ?

Many people need to eat bran as a regulator—and know it—but they've never been able to enjoy it. Now we offer them a breakfast food that is delightful, tasty and appetizing yet—

Mapl-Flake is 25% Bran

(You never would guess it unless we told you)

Mapl-Flake is nothing more nor less than *whole wheat,* sweetened and flaked, and toasted to a delicious brown. It contains enough bran to be a wholesome, harmless, natural regulator.

It is appetizing and nutritious, so rich in life-giving vitamins that it stimulates the appetite and furnishes the fuel to feed it. Be a "Mapl-Flaker."

$1000 in Prizes for Jingles

If the best of food you'd eat,
Buy Mapl-Flake; it's crisp and sweet;
Wheat, Nature's food with bran and all,
The flavor's great, the price is small.

Write a four line jingle that tells how *good* Mapl-Flake is and how *good it is for you.* Write as many as you want—the more, the better your chance for first prize, $250 cash. There are 165 prizes in all. Come on! Every jingle writer a "Mapl-Flaker"—every "Mapl-Flaker" a jingle writer. Contest closes August 15, 1923—send yours at once to the Contest Manager, Armour Grain Company, Chicago, Ill.

Made RIGHT in Battle Creek by the
ARMOUR GRAIN COMPANY
CHICAGO

Mapl-Flake

The WHOLE Wheat Food that keeps you Right

The Newest "Wrinkle" $5
"Trouser Crease"
Newark
Oxford

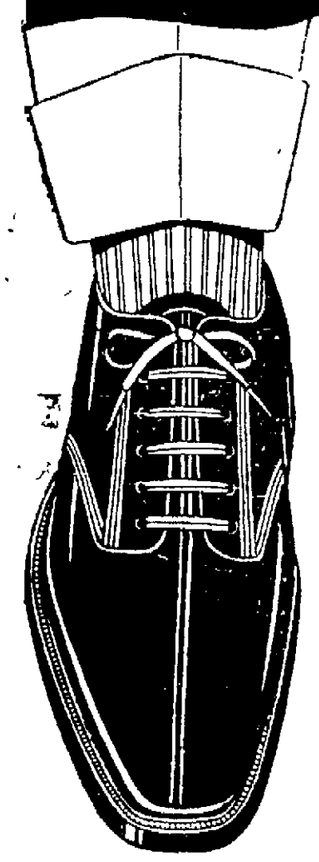

The Style Hit of The Season!

Smart, striking, and a value for the money unparalleled!

A very handsome Patent Leather Oxford, trim and clean-cut as a cameo. Swagger Blucher pattern with oak-tanned leather soles and rubber heels. Popular French toe last. This is another demonstration how in Newark Shoes you get the exact duplicates of $8 and $10 styles for $5. Selling more than 5 million pairs through our national chain of over 400 stores is the reason for the amazing values we give. 40 exclusive styles. See other wonderful values $3.50 to $5.00.

Newark Shoe Stores Co.

The Largest Chain of Shoe Stores in the United States

295 Wall St.

All Newark Stores Open [illegible] Accommodate Customers.

NOTICE TO CREDITORS.—In pursuance of an order of Hon. George F. Kaufman, Surrogate of Ulster County, notice is hereby given, according to law, to all persons having claims against Benjamin J. Hornbeck, late of the City of Kingston, County of Ulster, deceased, intestate, to present the same with the vouchers in support thereof, to the undersigned, Jennie C. Hornbeck, the administratrix of the estate of said deceased, at the office of her attorney, No. 288 Wall Street, in the said City of Kingston, N. Y., on or before the 9th day of July, 1923.

Dated, January 5, 1923.

JENNIE C. HORNBECK,
Administratrix.

Arthur C. Connelly, Attorney, 288 Wall Street, Kingston, N. Y.

NOTICE TO CREDITORS.—In pursuance of an order of Hon. George F. Kaufman, Surrogate of Ulster County, notice is hereby given, according to law, to all persons having claims against Anna Benedict Parker, late of the town of Woodstock, County of Ulster, deceased, testate, to present the same with the vouchers in support thereof, to the undersigned, Neilson T. Parker, the Executor of the estate of said deceased, at his place of business, Woodstock, New York, in the said County of Ulster, on or before the 24th day of August, 1923.

Dated, February 22nd, 1923.

NEILSON T. PARKER,
Executor of the last Will and Testament of Anna Benedict Parker, deceased.

Charles W. Walton, Attorney, 280 Wall Street, Kingston, N. Y.

NOTICE TO CREDITORS.—In pursuance of an order of Hon. George F. Kaufman, Surrogate of Ulster County, notice is hereby given, according to law, to all persons having claims against John F. Herbert, late of the City of Kingston, County of Ulster, deceased, testate, to present the same with the vouchers in support thereof, to the undersigned, Joseph M. Herbert, the Executor of the estate of said deceased, at his place of business, 107-115 Greenkill avenue, in the said City of Kingston, N. Y., on or before the 20th day of November, 1923.

Dated, May 18, 1923.

JOSEPH M. HERBERT,
Executor, Kingston, N. Y.

Amos Van Etten, Attorney, Kingston, N. Y.

SUMMER CAMP FOR LOCAL COMPANIES

To Be Stationed At Fort Eustis, Virginia, Between July 14 And 28—More Recruits Desired By Local Companies—Good Time Anticipated.

That the southward training trip of the 182nd Ammunition Train, of which Companies E and I are a branch, may be made efficiently, plans are now being made by First Lieutenant Richard D. Clemson, supply officer, to route the various units so that when the train reaches Weehawken, N. J., it will be organized and ready to move as one for Fort Eustis, Virginia, it is announced by Major John A. Korschen of Middletown, commanding officer of the train.

The probable route to be followed, as now laid out is as follows: The Middletown unit will leave over the O. & W. to meet the Kingston, Newburgh and Poughkeepsie units in Cornwall on the West Shore. Poughkeepsie will cross at Beacon and join Kingston and Newburgh companies. The Mt. Vernon unit will go direct to Weehawken.

Leaving Weehawken, the organization will proceed over the Pennsylvania railroad to Washington, D. C., changing for the southern railroad for Richmond, Virginia. The Chesapeake and Ohio, which maintains a spur into Fort Eustis, will be the final phase of the journey.

The organization, according to the plans, will leave on the night of July 14, reaching camp some time the following day. Two weeks of intensive training with heavy and light artillery in the duties of ammunitioneers will be given, following which the units will return on July 28, reaching destinations the following day.

The program to be followed has not as yet been announced, said Major Korschen. He declared, however, that no tentage or cots will be shipped, and that the men will be quartered in barracks at Fort Eustis. This phase of summer training will, in the commanding officer's opinion, do much to stimulate National Guard enlistments in this section. He pointed out that the rigors of camping such as were experiences last summer at Camp Welsh, Montauk Point, L. I., will not be encountered in Eustis.

The local officers are desirous of having as large a company as possible to take to camp and any man over the age of 18 may take advantage of this opportunity to join one of the local companies.

ACCORD.

Accord, May 24.—Herbert J. Sahler and Gertrude Osterhoudt were married last Saturday evening by the Rev. L. M. Blaam at the Reformed Church parsonage. They will take a honeymoon trip to Niagara Falls a little later in the season.

Harry Ford has taken a position with the American Railway Express Company at Ellenville.

H. L. Devoe is crushing stone to be used for building the state road between Ellenville and Summitville. The stone is being shipped by rail.

The Country Woman's Club of the Methodist Episcopal Church will meet at the church hall Thursday, May 31, at 10 o'clock. Dinner will be served to the public at 12 o'clock.

There will be a business meeting at 3 p. m. All the ladies of the church are invited. Come prepared for sewing.

At the May official board meeting of the Methodist Episcopal Church there were three trustees elected as follows: Webster Christiana, Walter W. Voight and Lewis H. Miller for a term of three years.

A drama entitled "The Gypsy Queen" will be presented by the Accord Dramatic Society on Wednesday, June 6th at 8 o'clock. Proceeds for the Methodist Episcopal Church.

The cast of characters is as follows:

Richard Harding—A Man With a History. . . . . John Osterhoudt
Joseph Dare—Irene's Adopted Son. . Augustus Sahler
Frank Savage—Dora's Lamb . . . . . Harry Coddington
George Holt—Weak Headed but Tender Hearted. . . . . Ira Deyo
Adolphus Surpem—Looks Like a Cowboy Evangelist. . Rancus Smith
Irene Dare—A Woman With a History, the Gypsy Queen . . . . . Mildred Youmans
Inez—Harding's reputed daughter . . Caroline Christiana
Dora Sharp—Inez's Cousin . . . . . Thelma Coddington
Gypsies—Villagers as Per Description

Synopsis of Incidents.

Act I—The picnickers. An angry father's demand. Shadows of the past.

Act II—Scene I—Irene Dare's home. An early visitor. Scene II—One month later. Scene III—Harding home. The wedding march.

Act III—The Gypsy camp. Love vs. duty. A murderous assault.

Act IV—The court of the Gypsies. A Gypsy's honor and a mother's love. Revelations of the past. The crowning of the queen.

The community sing and debate held at the Odd Fellow's Hall on Monday evening, was well attended by local residents. The debate on the proposed Rural School Bill, with E. L. Chase speaking in favor of and Millard Davis opposing, brought out some very interesting points on both sides of the question.

There will be a play entitled "All a Mistake" given by High Falls talent, at the I. O. O. F. Hall, Accord, on Friday evening, June 1. Cake and ice cream will be served. Proceeds for Rochested Reformed Church.

DANCING

At Kingston Point Casino Saturday evening.—Advertisement.

Mirror Candies

Ten Broeck's Drug Store,

322 Wall, Street, Kingston, N. Y.

THOUSANDS OF LAND TITLES UNDELIVERED

Government Locates 117,000 Stray Patents, Covering Millions of Acres.

Thousands of titles to public lands in Mississippi, Louisiana, Florida, Alabama and Missouri, covering millions of acres and dating back as far as 1800, have never been delivered to the homesteaders concerned. An investigation of claims and titles by the Interior department has shown a surprising number of instances where original patents have never been received for lands handed down from generation to generation.

A compilation made recently of these undelivered land patents, now being forwarded to the Department of the Interior, shows that approximately 117,000 were unearthed in the land offices of Baton Rouge, La.; Jackson, Miss.; Springfield, Mo.; Montgomery, Ala., and Gainesville, Fla. Of this total, 80,000 came from land offices at Montgomery and Springfield.

Plans of the Interior department call for the filing of these patents with the land cases upon which they were based in the general land office not only for safe keeping, but also that they may be delivered in case they are ever called for. It is estimated that they represent 17,720,000 acres of former public lands in the states of Louisiana, Mississippi, Missouri, Alabama and Florida upon which the original owners never took up their patents.

An explanation of this large number of undelivered patents is based upon the habit of homesteaders, in former years, of regarding the final certificate issued by the land office and transferring the land covered by their entries as sufficient proof of ownership, without the land patent itself. Another cause is the fact that it was not the practice in the earlier days of the Republic to notify the entrymen when their patents had been issued. This has since been corrected and local land offices now see that homesteaders are informed when their patents come from Washington.

LAST POSTAL EMPLOYEE RETURNS FROM COBLENZ

The war is over now in the minds of the Post Office department, for Walter B. Wiseley, the United States agent at Coblenz and the last postal employee to leave Germany, has arrived in Washington to make his final report on the A. E. F. postal service. Wiseley left the postal service in this country for A. E. F. postal service five years and two months ago, and stayed until the last American left Germany.

WOMAN DIES OF FINGER BITE

Roomer, Accused of Inflicting Wound In Fight, Held for Manslaughter.

Mrs. Josephine Curcuro of Brooklyn accused one of her tenants, Rocco Artesi, a barber, of biting her little finger nearly off.

She died of blood poisoning and he is under arrest charged with manslaughter.

Artesi and the woman had a dispute over the rent which wound up in a fight. He was arrested at that time on a charge of felonious assault and was released in $1,000 bail. At her death the charge was changed.

Man Held for Slaying Noisy Pig.

On a charge of maliciously killing a pig, George Dougherty is in jail at Dymchurch, near London, England. Having missed his way, the man went to sleep in a shed. The pig worried him so he killed it, the animal's owner complained.

Radio Saves Stolen Trousers.

Radio recovered a pair of trousers stolen from the Rev. Willis B. Holcombe of Riverhead, N. Y. Two youths have been arrested for stealing them. A broadcast description of the trousers and other stolen clothes resulted in their discovery in a nearby town.

Repairing China.

By applying a little carriage varnish carefully with a camel's hair brush to the edges of broken china, the parts being neatly joined together, the fracture will, when thoroughly dry, be hardly perceptible, and the china will stand fire and water.

The Narrow Store with a Big Stock of Clothing—2 floors.

Ostrander & Woolsey

HEAD OF WALL ST. NEXT TO ROSE-GORMAN-ROSE. KINGSTON.

Men's and Young Men's Suits With 2 Pairs Pants

$28

All wool suits, come in light or dark shades, tweeds sell the best. These suits have two pairs of long pants, a few have one long and one knicker pants. $28.00 instead of $35.00.

Kuppenheimer Suits at

$38 & $45

We have two floors of Kuppenheimer suits, sport models, norfolks and the plain staple styles, colors are tan, brown, blue, greys and fancy mixtures, a Kuppenheimer suit today is $5.00 less than you will pay for one next fall.

ROBERTS WICKS CO. TWEED SUITS

$28.00

Beautiful suits in the Roberts Wicks make at $28.00 and worth $35.00, all wool with high class tailoring, mostly the popular light colors.

MEN'S BLACK AND WHITE SILK MIXED SUITS AT

$28.00

The neat dark black and white silk mixed suits at $28, all wool worsted cloth.

BOYS' ALL WOOL SUITS WITH 2 PAIRS PANTS

$9.98

Ages 8 to 18 years, in tans, browns and greys, has two pairs of pants, high grade make.

MEN'S ODD SLIPON PANTS

$3.98

A good slipon pants at $3.98. It's the Reading made, well made and good wear, try a pair, a new pair if you're not satisfied.

Phone 246 Free Auto Deliveries.

Tempting Decoration Day Food Specials —AT— Lay's Money-Saving Sale

121-123 Hasbrouck Avenue

Flat Spare Ribs, 3 lbs. 25c

HAMBURG STEAK, lb.— 17c

CALI HAMS lb.— 13c

LEGS PORK, foot on, lb.— 19c

PORK SHOULDERS, lb. 15c

HOME PORK CHOPS, lb.— 19c

BACON SQUARES — — lb. 17c

Salted and Fresh Neck Spare Ribs, 7 lbs. . . . . Pork Sausage Meat, lb 19c

Chuck Steaks & Pot Roasts, lb. Kingsford Corn Starch, 2 pkgs. Old Potatoes, 5 lbs.

Legs Pork, foot off	24c lb.	Loins Pork, rind on	20-22c lb.
Smoked Pork Tenderloin	32c lb.	Prime Rib Roasts, Beef	24-28c lb.
Small Lean Regular Hams	24c lb.	Whole Cuts Round Steak	28c lb.
Strips Sugar Cured Bacon	25c lb.	Whole Legs Veal	20c lb.
Forst's Stockinette Hams	28c lb.	Fresh Veal to Stew	18-22c lb.
Homemade Braunschweiger	24c lb.	Rolled Rump Corned Beef	28c lb.
Homemade Liverwurst	12c lb.	Tender Plate Corned Beef, 2 lbs.	19c
Ham Bologna and Frankfurters	24c lb.	New Cabbage	6c lb.
Ring and Garlic Bolognas	20c lb.	Yuban and Maxwell House Coffees	39c lb.
Fancy Roasting and Frying Chicken	30c lb.	Extra Large Dill Pickles	35c doz.
Nice Ripe Tomatoes	20c lb.	Fresh Cucumbers	
Strictly Fresh Eggs	35c doz.	Nice Ripe Pineapples	27c ea.
Pickled Pigs Feet, 2 lbs.	25c	New Potatoes	7c lb.
Strawberries	22c qt.	Iceberg Lettuce	15c head
Sweet Oranges	20-62-65c doz.	Ripe Grapefruits, 6 for	25c
Large Lemons	35c doz.	French Mixed Creams	20c lb.
Mixed Chocolates	20c lb.	Fresh Jelly Eggs, 3 lbs.	50c

Y. W. FUND RISES TO OVER $13,000

Two Days Remain to Secure $11,000 More That Is Sought—Judge Fowler Says Men Have Called on Women for Help Often Enough; Now It's Men's Turn to Help.

There was a big crowd of happy workers out at the supper at the Y. W. C. A. headquarters on Thursday evening. The speakers had something to say and said it. More important, the fund jumped from nearly nine thousand dollars reported Wednesday night to considerably over thirteen thousand dollars Thursday night. While that is over half the amount needed, there are but two days — today and tomorrow — in which to raise eleven thousand, six hundred dollars.

The ladies of the English Lutheran Church served the supper on Thursday evening, and Mrs. G. F. Rice again presided. "Grace before meat" was said by the Rev. Frank B. Seeley. The Y. W. C. A. songs were sung with unusual "zip," with G. Baldwin Allen, baritone soloist, giving the girls a boost.

Judge Joseph M. Fowler was the "Minute Man" for the evening, and very cordially congratulated the workers for what had already been accomplished. While not strong on the segregation of men and women at home or socially, Judge Fowler was glad to see the women going out together after a place and a spirit of companionship for themselves. The men have their clubs, their lodges and the Y. M. C. A. and why should not the women have their Y. W. C. A.? asked Judge Fowler. Then calling to mind the various drives of the past in which Kingston always went over the top, the speaker said that they had all been drives inaugurated by the men of the community, and he remembered that in each and every one of them, the men had asked the women for their aid, and asked it strong. They always got it and were a potent factor in "carrying on" so that the men did go over the top. Then the men had told the women how much they had appreciated the splendid help the women had given them, and promised that if ever the women wanted to do anything in the campaign line they could count on their standing back of them and helping them as they had helped the men. The judge was of the opinion that the women would even more appreciate counting good, big, needed and deserved contributions from those men just now. Really this isn't a woman's movement, any more than the others were just men's projects. This campaign is and the others were for the good of both men and women, carried on in a mutually friendly spirit which is bound to make for success.

Miss Sarah Horton changed the subject of her remarks for the evening and announced that Mr. Allen would sing for them and he sang "The Hills of Donegal," greatly to the delight of all present. As an encore the listeners enjoyed "Captain Lee."

Then before the team reports were announced by Munroe Burger, Mrs. Rice made the special announcements for the evening, as follows:

Van Slyke and Horton	$1,000 00
Mrs. John N. Cordts	500 00
Kattermann and Mitchell Company	250 00
A Friend	50 00
Total special contributions	$2,000 00

Then came the team reports which were as follows:

	No. Contributors	Amount
Team 1, Dr. Day	27	$386 00
Team 2, Mrs. George Du Bois	18	277 50
Team 3, Miss M. Helen Freer	20	127 75
Team 4, Miss Lucy Healy ($50 from Ladies' Aid, First Baptist Church.)	27	147 25
Team 5, Mrs. Vernon Hull (Daughters of America, $10.) (Mr. Gregory, $50.)	34	221 50
Team 6, Mrs. Fessenden Mrs. MacFadden	38	178 75
Team 7, Mrs. Morgenstern	22	100 00
Team 8, Mrs. Rice Mrs. Thompson	38	275 50
Team 9, Miss Durr ($31.35 employes of Fessenden Shirt Company.)	43	150 05
Team 10, Miss Rich	12	229 00
Team 11, Miss Rodie	21	132 00
Team 12, Miss Tyler (Mrs. Alva Staples, $100.)	17	169 00
Team 13, Mrs. Snyder	12	76 75
Total		$2,471 05
Special contributions		2,000 00
		8,870 35
Full total to date		$13,341 40

One of the features of publicity which is causing much interest in the city is that of the Y. W. C. A. exhibits which the following merchants are now having in their windows, Gregory and Company, Stock and Cordts, S. E. Eighmey, Charles A. Warren Sport Store, Rose-Gorman-Rose.

The ladies of the Women's Era League of the First Presbyterian Church should be credited with $50 instead of $15 as was stated in last night's Freeman.

Woman Chooses Husband.

While in some parts of the great Indian empire the Hindu wife is so subjected to her husband that she is not supposed to sit at table with him or even look him in the face, in the province of Travancare, on the other hand, "matriarchy," or the rule of woman, survives almost in its pure state.

In marriage the woman chooses her husband and he comes to her house to live, says the Detroit News. Until quite recently she could dismiss and divorce him whenever she felt like it. Now, however, divorce is by mutual consent. The woman is the head of the family. She owns property in her own right. When she dies her property passes on to her children, but that of her husband on his death passes on to his mother's nearest kin.

There are no child marriages in Travancare, such as prevail throughout the rest of India, where there are millions of child widows. This province has less illiteracy than any other state in India. Its people claim they are the most progressive, prosperous and happy in all India.

AMERICAN MEN OF LETTERS

Writers of Note Have Not Been Accorded Proper Recognition by Acknowledged English Authority.

When John Morley started the "English Men of Letters" series in 1878 he did not include an American author excepting Hawthorne; not even Emerson, for whom he was later to express his high regard. And it is characteristic of the difference between the American point of view and the British that all the volumes of the "English Men of Letters" series were issued in the United States, while only two or three of the corresponding "American Men of Letters" series were issued in Great Britain.

We are interested in their authors and they are not interested in ours, or at least such interest as they may have in ours is sporadic and intermittent, accidental and uncertain. I know only one British history of the literature of the English language which pays any attention to the American contributors to that literature. This sole exception is the brilliant book by Andrew Lang; and I have reason to believe that he gave adequate consideration to Irving and Cooper, Emerson and Hawthorne, Longfellow and Lowell, Holmes and Poe, only because I urged him to do so.—From "Some Trans-Atlantic Perspectives," Brander Matthews.

EMBODY TRUTH IN SPEECH

Spaniards Have Aphorisms Which Are in Many Respects the Supreme Words of Wisdom.

The traveler in Spain frequently comes across some very quaint but wise expressions and sayings, for many of which we have no equivalent in our own language.

For instance, there is the popular domestic saying in Spain that "a smoky house, a leaky roof and a scolding wife drive a man from home."

A Spaniard often sums up another's character with the remark that "he is like a collier's sack, bad outside, worse inside." They are particularly fond of sayings relating to love and money matters, as the following expressions show: "Love, grief and money cannot be concealed," and "he who tries to get rich in a year will hang in six months." This latter proverb is evidently meant as a kindly warning to business men.

Not being particularly silent themselves, the Spaniards like using the expression, "beware of silent men and dogs that don't bark." Yet they have another expression which seems directly to contradict this, for it says, "speak little and well and you will be considered as some one."

Finally one might quote the old Spanish recipe for true happiness: "Enjoy your little, while the fool seeks more."

Avoid Idea of Fear.

There is nothing so ingenious as fear; it is even more ingenious than hatred, especially when its concern is with the preservation of money.—Bayle St. John

Unique Memorial Planned.

We contribute to all kinds of enterprises and memorials, so we are not surprised to hear of a revival of a plan to erect a memorial lighthouse in honor of Christopher Columbus, says the Scientific American. The project to erect a Columbus lighthouse memorial in Santo Domingo, where, many historians contend, the remains of Columbus lie, is not a new one. It originated before the World war, but was temporarily abandoned during the conflict. As previously announced, the memorial would take the form of a massive tomb, its exterior patterned after the lines of Grant's tomb in New York. On the top of the tomb would be a beacon tower about 300 feet high, in the top of which would be a great light as an aid to navigation.

Eliminates Mechanician.

The first American one-man racing car has been completed, and it is predicted that the mechanician, who has always been the second member of the racing crew, will soon make his farewell bow to the public, says the Popular Mechanics Magazine. This new car, which is about 400 pounds lighter than other American racers, has a piston displacement of only 122 cubic inches, is four inches shorter, and four inches narrower than usual. The body is constructed along airplane lines, and although no attempt was made to force it, the car made 110 miles an hour in a recent trial.

DANCING

At Kingston Point Casino Saturday evening.—Advertisement.

MEN! WOMEN!

LOOK!! READ!!

Dress Up for Decoration Day

You Don't Need the Cash-Your Credit is Good Here.

Let The People's Store dress you up for the Holiday on easy terms. We're able to do this at a saving inasmuch as tomorrow ends our sensational drive for new customers—the final day of price reducing. We will also give a free straw hat to the men and a silk blouse to the ladies on a purchase of $20.00 or over. Come, Open a Charge Account.

JUST FOR TOMORROW—WHILE THEY LAST

"Blue and Gray" Suits for Men!

A SAVING OF $5.00 OR $10.00 WITH EVERY SUIT AT

Smart styles in blue serges, worsteds and gray mixtures adaptable for early summer wear and sizes for every man, regardless of height or figure.

$24.50

Best of all, you don't need cash. We will gladly Charge one of these suits now and you can commence your payments after Decoration Day.

SILK DRESSES LADIES' EARLY SUMMER
$15.75 up
Others $22.50, $25.75, $29.75, $35.00 and up. The newest of the new, paisley crepes, canton crepes, crepe knits, etc. In gorgeous grays, blues, tans and other new spring and summer shades, all styles.

EXTRA!
Just a few Holidays Specials while they last!
Baronet Skirts ..$3.98 up
Silk Blouses ....$2.25 up
New Tub Skirts..$1.25 up
Straw Hats .....$2.25 up
Men's Trousers ..$1.98 up
Boys' Two Pants Suits.. $6.98 up

A Special Group of
LADIES' WRAPS AND CAPES
TOMORROW AT
$16.75
New black and tan silk capes with gorgeous tassel edged or summer fur trimmed. Wonderful polo coats, tied to side, wraps, etc. All sizes.

CREDIT You don't need the cash at The People's. No red tape or embarrassing questions, or references. You make your own terms.

The People's Store

291 Wall St., Kingston, N. Y.

WEST HURLEY.

West Hurley May 24.—James Constable and Mrs. Delia Eggleston of Tannersville called on Mr. and Mrs. Charles Perry Sunday afternoon.

The Bucci family of New York have arrived at their summer home here.

Mr. and Mrs. W. Wolven, Robert Wolven and Miss C. Meyer of Spillway called at the home of Mr. and Mrs. Hiram Van Steenburgh one night last week.

Mr. and Mrs. W. Green and Mrs. Terwilliger of Ashokan called at the home of Mr. and Mrs. M. Joyce Sunday evening.

George Van Etten is having his house and other buildings painted.

The Rev. Mr. Reynolds made some of his pastoral calls on Tuesday.

The little son of Mr. and Mrs. Clarance Ostrander injured his arm last week one day.

Mr. and Mrs. Charles Hoyt and Mrs. Clancy of Phoenicia called on Mr. and Mrs. Norman Cole on Tuesday night.

Miss Mae McAuliffe of Providence, R. I., spent a few days the past week with her mother and brother in this place.

Mr. and Mrs. Harold Kellerhouse and daughter, Arita, of Grand Gorge, spent Sunday at the home of Mr. and Mrs. Frank Kellerhouse.

Miss Carolyn Saxe of New Paltz Normal School spent the week end at her home here.

Several from this place attended the Sparks circus in Kingston on Saturday.

Mr. and Mrs. William Miller and Mr. and Mrs. William Kelse of Kingston called at the home of Mr. and Mrs. C. E. Perry on Sunday afternoon.

Mr. and Mrs. Herbert Rowe of Hurley spent Sunday in this place.

Mr. and Mrs. Paul Stryker of Conesville called at the home of Mr. and Mrs. Hiram Van Steenburg on Friday afternoon.

Mrs. Lucinda Brower is visiting her nephew, Harold Kellerhouse, of Grand Gorge.

Mrs. Eugene Ostrander, who has been ill of pleurisy, is recovering slowly.

Miss Florence Banks is spending the week in Monroe visiting her aunt, Mrs. Mary Banks.

John Hannay, who has been spending several weeks visiting his relatives out of town, has returned to his home here.

Harry Coddington of New York is spending a few days at his summer home here.

Hiram Van Steenburgh and Aaron Stoutenburgh spent one day the past week in Gilboa, Prattsville and surrounding territory.

W. Dederick and family of Kingston have moved into their new home which Henry Burhans has just completed.

Mrs. Earl Miller of Kingston is visiting at the home of Mr. and Mrs. Enos Avery.

To Each Man His Part.

To shape the whole future is not our problem; but only to shape faithfully a small part of it, according to rules already known. It is perhaps possible for each of us, who will with due earnestness inquire, to ascertain clearly what he, for his own part, ought to do; this let him, with true heart, do, and continue doing.—Thomas Carlyle.

Speaking of Fruit.

Sometimes a fellow makes a date with a peach he believes will turn out to be the apple of his eye, but eventually she proves a lemon that no sensible chap could care a fig for.—Farm Life.

DAVID FARBER'S
50 EAST STRAND.
FRESH MEATS
Stew Beef, lb 10c
Chuck Roast, lb ..14c, 15c
Fresh Hamburg, 2 lbs..25c
All Kinds of Steak, lb ..16c
Home Dressed Veal

NOTICE TO CREDITORS.—In pursuance of a order of Hon. George F. Kaufman, Surrogate of Ulster County, notice is hereby given, according to law, to all persons having claims against Charles A. Schermerhorn, late of the City of Kingston, County of Ulster, deceased, testate, to present the same with the vouchers in support thereof, to the undersigned, Melvin J. Schermerhorn and Alice J. MacKillip, the Executors of the estate of said deceased, at his late residence, No. 86 Pearl Street, in the said City of Kingston, N. Y., on or before the first day of August, 1923.

Dated, December 27, 1922.

MELVIN J. SCHERMERHORN,
ALICE J. MAC KILLIP,
Executors of the Will of
Charles A. Schermerhorn, Deceased.
James A. Betts, Attorney, 63 John Street, Kingston, N. Y.

NOTICE TO CREDITORS.—In pursuance of an order of Hon. George F. Kaufman, Surrogate of Ulster County, notice is hereby given, according to law, to all persons having claims against Effie B. Longyear, late of the Town of Shandaken, County of Ulster, deceased, intestate, to present the same with the vouchers in support thereof, to the undersigned, Mary A. Lord, the Administratrix of the estate of said deceased, at the office of her attorney, John W. Eckert, Ulster County Savings Bank Bldg., Kingston, in the said County of Ulster, on or before the 1st day of August, 1923.

Dated, January 24th, 1923.

MARY A. LORD,
Administratrix of the
chattels and credits of
Effie B. Longyear, Deceased.
John W. Eckert, Attorney, for administratrix, Office and P. O. Address, Ulster County Savings Bank Bldg., Kingston.

SUPREME COURT, COUNTY OF ULSTER.—JOHN E. TUTTLE, Plaintiff, against MARGARET GOLDMAN and SIGMUND H. HALPERN, as General Guardian, and MARK P. ANSORGE, Defendants.

In pursuance of a judgment of foreclosure and sale, made and entered in the above entitled action, bearing date the Seventh day of April, 1923, and duly entered in the Ulster County Clerk's Office on April 18th, 1923, I, the undersigned, the Referee in said Judgment named, will sell at public auction at front door of the County Court House in the City of Kingston, County of Ulster and State of New York on the Second day of July, 1923, at eleven o'clock in the forenoon, daylight saving time, the premises by said Judgment directed to be sold and therein described as follows:

ALL THAT TRACT OR PARCEL OF LAND situate in the Village of Pine Hill, Town of Shandaken County of Ulster and State of New York bounded and described as follows: Beginning in the center of the street leading to the railroad at a point in line with the easterly boundary of lot owned and occupied by Edward Castle and running thence along a line of stakes N. 33¼ deg. E. 118 feet more or less to the center of an old road; thence along down said road center S. 50¼ deg. E. 75 feet to a stake; thence along the road center S. 43¾ deg. E. 169 feet to the center of the street leading to the railroad; thence up along said street center S. 89 deg. W. 68 feet then N. 74 deg. W. 110 feet, and N. 35¾ deg. W. 96 feet to the place of beginning.

Reserving the right of use for all purposes as a public highway that part of the above described premises formerly used as a highway and known as the old road, for the joint benefit of all owners of lands adjoining the same. Being the parcel designated as "No. 1" in a deed of conveyance from Henry Davis, Referee in partition to Frederick E. Langford, dated May 26th, 1899 and recorded in Ulster County Clerk's Office in Deed Book No. 351 at page 132.

The above described premises are the same premises described in a deed from Johanna Goldman to Samuel Goldman dated April 1, 1909, recorded in Liber 434 of Deeds page 102.

Dated, May 17th, 1923.

JOHN T. CAHILL,
Referee.

ANDREW C. FENTON,
Plaintiff's Attorney,
Margaretville, N. Y.
FREDERICK STEPHAN, Jr.,
Guardian Ad Litem for Infant Defendant,
Margaret Goldman,
3 East Strand, Kingston, N. Y.

ALTERATION SALE

SPECIAL PRICES ON

CHOKERS

You can't mistake the savings. Little need to go into detail; the prices tell their own story. This is the way they will go:

THESE ARE GUARANTEED FURS.

$18.75 MINK CHOKERS $13
$15.00 SQUIRREL CHOKERS $10
$25.00 SQUIRREL CHOKERS $20
$50.00 DOUBLE JAP. MARTEN SCARFS $25
$25.00 JAP. NATURAL WOLF SCARFS $15

L. ROSENZWEIG

LADIES' TAILOR AND FURRIER

340 BROADWAY, Opp. Staples Street, KINGSTON.

Telephone 645-J. Formerly Dr. Wolf's Office.

SAUGERTIES HIGH 9 HERE TOMORROW

The baseball men of the high school are scheduled to play two games of baseball this Saturday. The Varsity will engage Saugerties High School here, while the seconds will cross the river to have it out with Rhinebeck High. The home game should prove a fast contest, as the Saugerties boys are reported as a bunch of lively steppers. Coach Perry has been at his men all this week, working them to their fullest, and the team is now prepared for a good contest. So far the entire squad is able to play, and unless some last minute accident happens, the regular team will take the field again this week. Corregan reported for practice this week, and his form is as good as it was in his last appearance on the diamond. He will probably start in the box for the locals.

The game with Saugerties will be played on the Fair Grounds field, and will be started promtly at 2 o'clock in order to get the game over with in time for the Colonials' match.

CLUB FEDERATION HOLDS OPEN MEETING SATURDAY

Tomorrow at 2:30 o'clock the annual open meeting of the Federation of Women's Clubs will be held in the chapel of the Trinity M. E. Church. Election of officers and three minute reports from affiliated clubs and committees will be given during the business session. The Coterie will be the entertaining club and the speaker for the afternoon will be Mrs. Putnam Cady, who will tell of her recent trip abroad. Then instead of the usual musical numbers the Coterie members will give an informal reception. Refreshments will be served. The meeting will not be a long one.

IN THE AIR TONIGHT.

Radio Programs That Are Free As The Air That Carries Them.

Station WEAF, American Telephone and Telegraph Company (492 Meter Wave Length.) (Daylight Saving Time.) 195 Broadway, New York City.

7:30—Glee and mandolin clubs of Woman's College of New Jersey.
8:30—"A Radio Trip Through Spanish Olive Groves," Frank Gulden.
8:40—Bertha La Chicotte, soprano.
9:00—Brooklyn Orchestral Society.

WJZ, New York City (455 Meters.)

7:30—Soprano, Alma Webster Powell.
7:45—"The Chemist and Medicine," Dr. B. T. Brooks.
8:00—Soprano, Alma Webster Powell.
8:15—Current events.
8:45—"The Anonymous Author," Harper Brothers.
9:10—Address, Capt. McEwan, U. S. A.
9:30—Organ recital, T. Tertius Noble.
10.30—Tenor, Joseph Lord.

WJY, New York City (405 Meters.)

7:30—Soprano, Alice Mills.
7:30—Sports.
8:45—Housekeeping talk.
9:00—Concert, Landay Brothers.
10:00—National Biscuit Company Band.

WGY, Schenectady (Eastern Standard Time. 380 Meters.)

7:35—"Feeding the Baby During Hot Weather," State Department of Health.
7:40—Baseball scores.
7:45—Red and White Trio: Soprano, Marjory Barnes; piano, Raymond Heindorf; "The Citizens' Military Training Camp," Major Edgar C. Leonard.
10:30—WGY Instrumental quartet; Crack-A-Jack Four male quartet.

WOR, Newark (405 Meters.)

6:15—Home garden hints.
6:16—Baseball scores.
6:18—Piano duets, Jessie E. Quelch and Bessie Gregory.
6:30—"Man in the Moon" stories.
7:00—Hillside Dance orchestra.

KDKA, East Pittsburgh (Eastern Standard Time, 326 Meters.)

6.00—Ball scores, current events.
6.15—Literary period, Marjory Stewart.
6.30—Of interest to farmers.
6.45—Visit by Dreamtime Lady.
7:00—Farm features.
7.30—KDKA Little Symphony orchestra trio, Reese R. Reese, barytone.

KYW, Chicago (Daylight Savings Time. 447 Meters.)

6:30—News, financial and final market and sport summary.
6:50—Betdime story.
8:00—Lulu McNelley, soprano; Alfred Newman, barytone; Elizabeth Dollison, pianist; Madeline Pendleton, reader.
9:05—Reviews of books, Llewellyn Jones.
10.00—Midnight revue.

Gottland "Pearl of Baltic."

The saga relates that the discoverer, and first settler on the Isle of Gottland, was a man named Thjelvar. From the same source one learns that the island was then in such an unstable condition that it was submerged in the daytime, and rose to the surface at night, but Thjelvar exterminated with fire the trolls and evil spirits that infested it, and never since that time have the waters broken over "the Pearl of the Baltic." In later years, the early Middle ages, Gottland was indeed a power to be reckoned with, and it is the combination of ancient fairy lore and an interesting historical past that makes the island so attractive and a favorite spot for tourists intent on exploring strange ground.

DANCING

At Kingston Point Casino Saturday evening.—Advertisement.

Little Known Game Bird.

The francolin is a game bird related to the partridge. There are 40 or more species, most of which are found in Africa. The coloration of all species is rich and varied, and the plumage of both sexes is practically alike. Francolins travel in family parties, rather than in convoys, and fly swiftly and heavily. They feed in the morning and at evening, at which time they utter loud and shrill cries. Their food consists of insects, berries, seeds and bulbs. Their nests are well concealed and resemble those of partridges.

Six to fourteen eggs are laid in the fall and spring. The eggs are brown and buff in color, with small, dark spots. The francolin once abounded in southern Europe, but is now extinct there.

Got His Berries Easily.

Two neighbor girls and I went blackberrying. It was a very warm day and we worked hard, getting our pails full. The berries were fine, so we carefully hid our picked berries under the bushes and filled other pails. When we came to get our first berries we found that someone had emptied our pails and taken our berries—who, we did not know. A few months later the man who had stolen them told the girls' brother how he had found blackberries hidden under the bushes in a certain grove and that he thought it such an easy way to get berries that he didn't stop to pick any others.—Chicago Journal.

Avoid Habit of Worrying.

Worry is a form of friction. The task of the expert in life is to run his machine with the maximum of activity and the minimum of friction. If he stops or slows the machine, because he cannot otherwise deal with the friction, then life has beaten him. The general human tendency is to stop friction by partially stopping the machine—especially after what is loosely called "success" has been attained. Real success in life is the full smooth-running exploitation of the whole machine with daily satisfaction to the mechanic. And nothing else is real success in life.—Arnold Bennett.

Deer One of the Family.

At Matamagon on the east branch of the Penobscot, where a supply depot is maintained, there is a tame deer which enters the house occasionally and eats food from the table. The deer prefers to sleep in the open at the edge of the woods, but during the day plays around the dooryard of the farm, following a dog, of whom it appears to be fond, wherever the animal goes. Several times when the deer has been in the house and has wanted to go out it has leaped through a window, taking out sash and glass with it.—Portland (Me.) Press.

SUGAR 10c lb. | IN ALL OUR DEALINGS, WE CONSIDER YOUR FUTURE PATRONAGE THEREFORE WE SELL GOODS ONLY ON WHICH YOU CAN DEPEND | SUGAR 10c lb.

BEST CREAMERY Butter, lb. 50c

FRESH ULSTER COUNTY Eggs, dz. 30c

ROSE'S

73 FRANKLIN STREET — WEEK END SPECIALS — 73 FRANKLIN STREET

TEL. CALLS 1124-1125.

WHITE SPONGE OR GOLD MEDAL, Flour—$1.05 ⅛ Sack,

Kellogg's Corn Flakes, 2 ..... 15c
Large Cal. Prunes, lb 18c
All Mueller Macaroni Products, pkg. 11c
Cloudy Ammonia, pts, 15c; qts., 25c
Sunmaid Seeded or Seedless Raisins,, large pkg 14c
Green Beans, 2 qts 25c

HAMS Armour's, Star, Thompson's Reg., Forst's Stockinette, lb, 27c

PINEAPPLES Each, 20; doz., $2.25

New Potatoes 2 qts., 25c; peck, 90c

Jello, all flavors 10c
New State Cheese, lb 30c
Strawberry Jam, pure, 16 oz jar. 25c
Premier Dressing, 35c; 3 for $1.00
Del. Spinach, large can 22c
Grated Pineapple 20c
Mustard Sardines, 2 for 25c
Salad Oil, bot 15-25c

Calla. Hams, lb. 15c
Plymouth Bacon 18c
Van Deusen Bacon by strip, lb. 28c
Smoked Tenderloin, lb ... 35c
Pork Roast off Ham, lb ... 30c

Pork Loin Roast 30c
Pork Chops, lb 30-35c
Salt Pork Belly 24c
Roasting Veal 32c
Breast of Veal 20c
Stewing Veal 25-28c

Veal Chops 32-35c
Best Chuck Pot Roast 25c
Lean Plate Beef 12c
Chuck Steak 28c
Hamburg Steak 20c
Plate Corned Beef 12c

Roasting Chickens 45c
Fowls, lb. 42c

FORSTS FRANKFURTERS, BOLOGNA 28c

P. AND G. SOAP SPECIAL
15 Cakes P. and G. Soap 90c
1 Large Naptha Powder 25c
1 10 qt. Galvanized pail 35c
$1.50 VALUE ALL FOR $1.10

Fancy Home Brown ASPARAGUS, Bunch, 30c

PIEPLANT 3 large bunches, 10c

Berries, quart .....
Oranges, Cal. Sunkist, doz. 60c
Lemons, doz. 25c
Grapefruit, 3-4-5 for 25c
Ripe Tomatoes, lb. 20c
Fresh Spinach, 4 qts., 25c; peck 40c
Green Peppers, 3 for 10c
Lettuce, Boston, head 15c
Bermuda Onions, lb. 10c

N. B. C. CRACKERS Cheese Tidbits, Graham Crackers, Lemon Snaps, Macaroon Snaps, Oat Meal Crackers, Vanilla Wafers, Zuzu Ginger Snaps 5c

Pimento, Cream, Tasty Cheese 15c

Green Onions, bunch 5c
New Beets 10c
Radishes, bunch 5c
Celery Hearts 15c
New Carrots 10c
New Cabbage, lb. 8c
Turnips, 3 lbs. 10c
Cucumbers, 2 for 15c

It costs no more to buy a KELLY

NOT only will Kelly Kant-Slip Cords help the driver to keep his car under control on slippery roads but they will give him the long, uninterrupted mileage that Kelly users have come to expect as a matter of course.

Kellys cost *no more* than tires that have never borne the Kelly reputation.

For sale wherever you see this sign

KELLY SPRINGFIELD TIRES

NASH

Sport Model
Six Cylinders
$1645
f. o. b. Factory

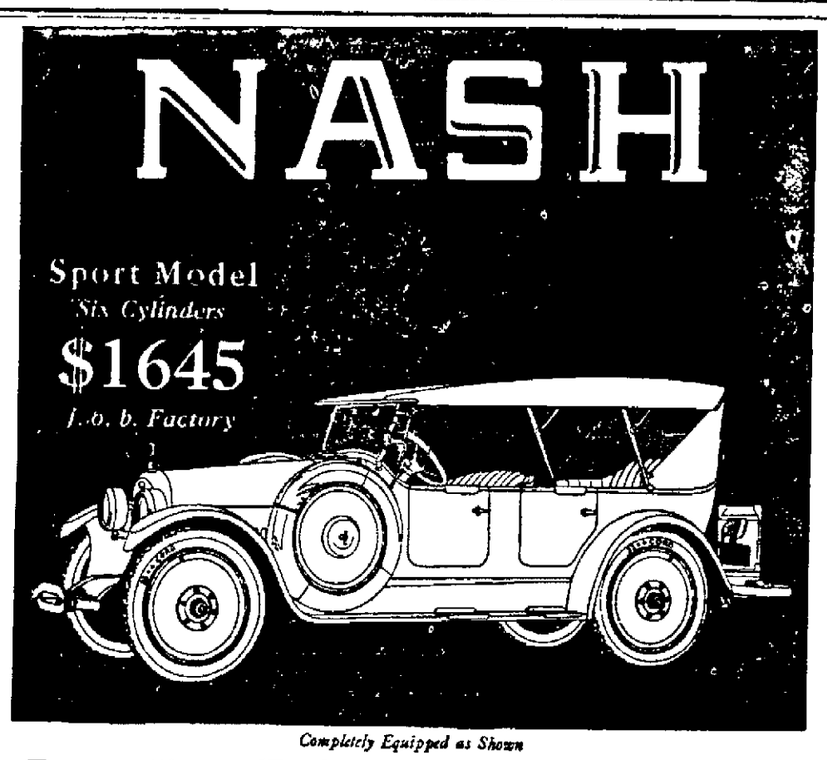

Completely Equipped as Shown

Immediate Delivery! A large advance order placed months ago enables us to offer today for immediate delivery, a few Nash Six sport models. Nowhere else will you find a more completely appointed style car. There are bumpers, front and rear, six disc wheels, two extra cord tires, windshield wings, smartly fashioned patent leather trunk and a striking array of polished nickel fixtures. Our shipment is bound to be taken quickly. So come in at once or 'phone.

FOURS *and* SIXES

Prices range from $915 to $2190, f. o. b. factory

ULSTER GARAGE, Ltd.

269 FAIR STREET, KINGSTON, N. Y.

(1561)

ONE CENT A WORD ADVS. BRING RESULTS

CENTRAL HUDSON LINES SUNDAY EXCURSIONS
KINGSTON TO NEW YORK AND RETURN
Every Sunday Until September
FARE ROUND TRIP—$1.65.

STEAMER HOMER RAMSDELL leaves Ferry street landing at 6:45 a. m. (daylight saving time), landing Poughkeepsie and Newburgh. RETURNING, Franklin street at 1:30, West 129th street at 5:15.

LUNCH ROOM. DINING ROOM SERVICE. MUSIC.

ABEL'S
133 HASBROUCK AVENUE

SPECIAL SALE.

CHUCK POT ROAST	CALIFORNIA HAMS	LARGE SKIN-BACK HAMS
18c	12c	18c

MORRIS SUPREME HAMS.26c
THOMPSON'S HAMS 26c
FORST'S STOCKINETTE HAMS 26c
Bacon, by strip 26c
SMOKED TENDERLOIN ..34c
Skinback Hams, whole or half, av. 10-14 lbs.....25c

DUTCHESS CO. PORK.
Whole Legs Pork 19c
Legs Pork, foot off.....24c
Small Shoulder 13c
Shoulder Pork, foot off ..15c
Rib Pork Roast 19c
Pork Sausage Meat 19c
Spareribs 9c
Pork Loin, rind off.....23c

PRIME WESTERN BEEF
Rib Roast 24-28c
Stew Beef 12c
Hamburg Steak 19c
Braunschweiger 22c
Ring Bologna 22c
Frankfurters 22c

VEAL
Legs Veal 28c
Veal Chops 32c
Breast Veal 26c

POULTRY
LONG ISLAND SPRING DUCKS
Fresh Killed Fowls .....
Roasting Chickens .....
Fresh Made Liverwurst .....
Large Size Dill Pickles, doz.30c
Sauerkraut, 2 lbs.....15c
5 lbs Lard 75c

O. S. HATHAWAY'S
KEENEY'S THEATRE

TONIGHT AND SATURDAY
AT LAST—
THE PERFECT PICTURE

First, Norma Talmadge in grand portrayal—Lady Adrienne, startled from unwelcome wifehood to desert-given love.

Then Eugene O'Brien again her leading man! Remember their triumphs together three years ago? Surely these are "the screen's perfect lovers!"

And in every scene it breathes the perfume of rolling wilderness, or spreads the glamor of Bombay nights, or sweeps in such splendor as Frank Lloyd, the Master-Director, forecasted "The Eternal Flame" and brings to gorgeous fruition here.

EXTRA!
LARRY SEMON in his comedy riot, "THE SHOW"
Pathe News Topics

Excellent Musical Arrangement
KEENEY'S CONCERT ORCHESTRA

ONE AND THREE ..... 25c SEVEN AND NINE 35c
CHILDREN HALF PRICE.

Coming Monday—"MIGHTY LAK A ROSE."

All Cooks Look Alike

to the hungry man, but what a sad disappointment when the "kitchen queen" quits suddenly and the table looks anything but satisfying to a restful appetite. When in doubt as to what to do, use The Freeman's "Help Wanted" Cent-a-Word Department.

JUNIOR HOP TO OUTDO SENIORS?

The gymnasium of the high school contains some deep secret. Thursday afternoon there were a bunch of Junior boys in there, and upon being asked what they were doing they strongly expressed their intention to keep it a secret. Investigation found them to be part of the decorating committee for the dance, and further investigation found that they were engaged in doing some preliminaries for the decorations. From the way they were working it appeared that the Junior hop is to be a big event. The class promises that all will have a good time at the dance, and they have even threatened to outdo the Easter dance held by the Seniors. If they do they are going some, but what this active bunch says they are going to do usually is accomplished. The dance is to be held this evening, starting at 7:30. The Juniors invite the students of the school and alumni to join in the fun. The Imperial orchestra is one of the inducements to attend.

WILLOW.

Willow, May 24—Harry T. Martin and a party of friends motored to Kingston to the theater on Tuesday evening.

Mrs. John Martin entertained the Ladies' Aid of the Methodist Church at her home on Tuesday afternoon.

The Rev. and Mrs. William F. Compton are spending a few days at their summer home here.

Mrs. Burmeister and Ernest Peusser of Brooklyn are guests at Max Georgi's home here.

Captain B. F. Cross and Harry T. Martin motored to Kingston Sunday.

Mr. and Mrs. Ford Quick have moved to Chichester, where Mr. Quick has taken a position.

Mrs. Anna Ennist of St. Remy was a week end visitor at Louis Lane's home.

Mrs. Hiram Hoyt, Jr., and family have returned to their home at Stony Clove, after having spent several weeks in Willow.

Mr and Mrs. Charles T. McKenzie of Newburgh are spending a few days at Fern Brook, their summer residence near Willow.

Dr. J. E. Gignoux spent several days here recently to attend to the details concerned in the extensive improvements he intends to make on his summer home on Crosspatch Mountain.

Mr. and Mrs. Sherman Eighmey of Kingston are spending a short time at their bungalow here.

Mrs. Walter Hoffman called upon Mrs. Harry Blythe on Saturday evening.

Mr. and Mrs. Preston Hoffman motored to Boiceville Sunday.

Captain and Mrs. Harry T. Blythe spent Sunday with Mr. and Mrs. Charles Hoffman.

Mrs. Harry Shultis and daughters of Shady have returned home after having spent several days with Mrs. Fred Keller.

George Lane has discontinued work on the state road and has entered the employment of Dr. J. E. Gignoux.

Mr. and Mrs. Roberts called on Mr. and Mrs. John Martin Sunday evening.

Mrs. Ethel Benjamin was a visitor in Willow on Wednesday evening

DeWitt DeVall spent Sunday with his sister Mrs. John Gardner of Mt. Tremper.

Mrs. Preston Hoffman entertained the Ladies' Missionary Society of the Wesleyan Church at her home on Wednesday afternoon.

William Hoffman had the bad fortune to injure two fingers while at work in Woodstock last week

Miss Marguerite Gauld spent the week end with her mother, Mrs. Anna Howland, here.

The Ladies' Aid of the Methodist Church are preparing for a supper to be held during the summer. Summer festivities will open at Crosspatch with a dance to be held on the evening of Memorial Day.

DANCING

At Kingston Point Casino Saturday evening.—Advertisement.

O. S. HATHAWAY'S
KINGSTON Opera House

TONIGHT
AND SATURDAY
NOTHING LIKE IT ON EARTH

TWO YEARS OF ADVENTURE SQUEEZED INTO TWO HOURS OF THRILLS.

Bigger Than a Circus
Daily 2:30-7-9
Matinees .....25c and 25c
Evenings .....35c and 50c
Children (any show) 25c

ELMER CLIFTON'S
"Down to the Sea in Ships"

STARTS MONDAY
Entire Week

(POPULAR PRICES)

O. S. HATHAWAY'S
Kingston Opera House

THE SUPREME THRILL OF MOTION PICTURE HISTORY!

A frail boat and its six occupants towed at express-train speed toward three thousand miles of open water, through a sea lashed into foam by a maddened whale.

A sudden turn; a shout, "Look out, he's heading for us!" The oars are splintered along one side f the whaleboat; before the startled crew can back-water, the monster of the deep is upon them!

A flip of its death-dealing "flukes," and both craft and its occupants are tossed high in the air. The boat falls back into the sea a battered wreck, its crew floundering about its shark-infested waters.

Such is the climax of the most astounding piece of realism ever photographed—a motion picture made in the broad reaches of mid-Atlantic, with a 90-ton sperm whale as the principal actor, and the hand of chance directing as fierce a battle between man and mammal as the long history of whaling has ever known.

SEE IT AND YOU WILL AGREE THAT IT IS THE MOST ASTOUNDING SENSATION OF THE CENTURY!

Direct from a triumphal engagement of three months Cameo Theater, New York City.

Prices—Mat. 28c; Eve'g 28c and 39c

CHILDREN HALF PRICE.
PERFORMANCES—2:30—7—9 P. M.

HODKINSON PICTURES

Newark
Wonderful
SHOES for WOMEN

60 Exclusive Stunning Styles

$5

Ask For No. 6759

Stunning Tan Calf, one strap; strictly a young ladies' model, new radio perforation, new swagger strap, stylish heel, with rubber heels attached. $5.

THE supremely attractive styles of NEWARK wonderful shoes present that something new: that something different for which all smart women are looking—only the price is far below what you would ordinarily expect to pay for such exquisite style and splendid quality. Compare them with $7, $8 and $10 styles offered elsewhere, then you will quickly know why the smart dressed women of 298 cities prefer Newarks. See other wonderful values. $3 50 to $5.

Newark Shoe Stores Co

295 Wall Street
Kingston

Newark Stores Open Saturday Evenings to Accommodate Customers.

WAIT FOR THE PICTURES TO BE SHOWN AT THE

New Auditorium Theatre

MUSICAL DIRECTOR, CURT SHURTER.

Matinee, 2:30. Evening, 6:45 and 9:00.

TODAY
WM. FOX Presents
TOM MIX
—in—
"JUST TONY"

COMEDY
LARRY SEMON
—in—
"THE AGENT"
Two reels of roars with a big punch at the end that you can't forget.

EDUCATIONAL NEWS.
"SPENDING SIX MILLIONS"
Scenes taken at the time of the construction of the Ashokan Dam

Program Changed Daily.

Matinees 17c
Evenings—Children .. 17c
Adults 22c

Special Ladies' and Children Matinee 10c
Every day but Saturday and holidays.

Saturday and Holiday Mat. Same as Evening.

V. SHADER

44 EAST STRAND, RONDOUT

PHONE 626 GROCER AND BUTCHER FREE DELIVERY

SPECIALS FOR SATURDAY, MAY 26, 1923.

Prime Rib ROAST BEEF, 25-28c lb	Home Dressed VEAL TO ROAST, 32c lb	Fancy Pot ROAST BEEF, 25c lb

Loin Pork Chops ....28-30c lb | Loin Pork to Roast....28c lb

Thompson's REGULAR HAM, 27c lb	FORST BACON, by strip, 25c lb	Jacob Forst Co. Stockinette HAMS, 27c lb

Cala Hams .....13c lb | Fancy Roasting Chicken and Fowl

Home Made Bologna, 25c lb | Home Made Frankfurters, 30c lb

Best Cloverbloom Creamery Butter, 49c lb	Pillsbury's or White Sponge Flour, $1.15 24½ lb bag	Best Maracaibo COFFEE, 35c lb

New Cabbage.....6c lb | Fancy Sweet Corn.....10c can

Jap. Toilet Tissue, 3 large rolls, 25c	Ritter's Baked Beans Quality the best, 10c can	Condensed Milk, All kinds, 15c can

Fancy Prunes, 2 lbs for..25c | Evaporated Peaches....19c lb

FARM POPULATION IS FALLING OFF

Boll Weevil and Low Price of Wheat Partly Responsible.

GOVERNMENT GATHERS FACTS

Hard times on the farm are causing a rapid shift of population. Last year no less than 2,000,000 people gave up the effort to get a living out of the soil and moved to town. To offset this, upward of 90,000 left town for the country, a loss of 1,120,000, or about 3.6 per cent of the whole farm population. The net reduction was not so heavy because there were 925,000 births on farms against 285,000 deaths. The final loss was 1.5 per cent, says the New York Times.

The low price of wheat in the West and the ravages of the boll weevil in the South were the two principal factors in this exodus. And the general depression of 1920 and 1921 had an especially depressing influence on farming. These conclusions and many other facts regarding the status of the American farm have been assembled by the Department of Agriculture in an effort to find out what is the matter with farm life.

Wallace Sees Hope.

Secretary of Agriculture Wallace views the situation hopefully. The fact that in July, August and September of last year the movement from farms increased more than 100 per cent above normal reflected the prosperity of cities and towns, and he believes this movement was a "direct response to the willingness of the buying public to pay much higher prices for labor in the building trades, manufactures and industries than for labor on the farms."

Secretary Wallace also believes that the men who direct industry, commerce and finance are coming to realize more than ever before the necessity of bringing about what he terms a favorable adjustment for the farmer.

"They see the menace in conditions so unfavorable to agriculture as those of the last three years," he said. "They now understand more clearly that their own future is inseparably linked up with the farmer and that in doing what they can to help him get on his feet again they are helping themselves as well."

All the evidence shows that the problem of a decreasing farm population has to be solved. There was not a single group of states covered by the Department of Agriculture survey in which the farm population showed an increase. Looking over these groups one by one the story is the same from ocean to ocean and from the Great Lakes to the Gulf.

In the Middle Atlantic group—New York, Pennsylvania and New Jersey—the farm population on Jan 1, 1922, was estimated to be 1,889,000. Jan 1 of this year it had decreased to 1,847,000. This took into account the excess of births over deaths, in the ratio of 43 births to every 15 deaths. If only the movement to and from farms had been considered it would have shown that the decrease was in excess of 100,000 persons.

Decrease Is General.

In the New England group, taking into consideration that births exceeded deaths by about 28,000, the farm population in the last year decreased from 540,000 to 525,000. In the South Atlantic group—West Virginia, Maryland, Delaware, Virginia, North Carolina, South Carolina, Georgia and Florida—the farm population decreased from 6,565,000 to 6,241,000, which indicated a net loss to agriculture in those great farming states of 324,000 persons. There were 231,000 births in 1922 against 64,000 deaths.

The next group, the East South Central—Kentucky, Tennessee, Alabama, Mississippi, and Louisiana—showed a net loss of about 180,000 persons. In the West South Central group—Arkansas, Oklahoma and Texas—the number decreased from 4,532,000 on Jan. 1, 1922, to 4,375,000 at the end of the year, a net loss of 157,000. As in all other groups the loss was largely reduced by the normal increase. There were 38,000 deaths and the number of births exceeded 144,000.

In the farming states of the Middle West, the West North Central group—Minnesota, the Dakotas, Iowa, Nebraska, Kansas and Missouri—the farm population on Jan. 1, 1922, was approximately 5,245,000. On Dec. 31 last this total had decreased to 5,101,000, showing a loss of 144,000. In those states births totaled 130,000 and deaths 39,000.

The East North Central group—Ohio, Michigan, Indiana, Illinois and Wisconsin—on Jan. 1, 1922, had an agricultural population of 4,981,000. Of these, 148,000 moved into towns and cities in the year just ended. The babies again came to the front. Births numbered 135,000 and deaths 41,000.

In the West.

In the Mountain group of States—Idaho, Montana, Utah, Nevada, Wyoming, Colorado, Arizona and New Mexico—the loss by the movement from farms was 63,000, a decrease from 1,172,000 to 1,100,000. Births were 26,000 and deaths 7,000.

In the Pacific group—California, Oregon and Washington—it was expected that the farm population would show a substantial increase. Instead, it dropped about 47,000, a decrease from 997,000 on January 1, 1922, to 950,000 at the end of the year. Births numbered about 20,000 and deaths 9,000.

The Department of Agriculture has prepared two charts, one showing the trend of the movement to and from farms during the 50 years between 1870 and 1920, and the second trend in the three years that ended December 31 last. These charts show that the population was practically stationary in 1920. The trend to town became unmistakable in the latter half of 1921 and is still under way.

Cities and towns are increasing at the average annual rate of about 4 per cent, and the farm population is decreasing at more than 1 per cent, taking into consideration the excess of births over deaths and all other favorable features.

Gray Silver, who directs the American Farm Bureau federation in Washington—the largest of all the farmer organizations—was asked to comment on the situation.

Farmers Are Discouraged.

"The Department of Agriculture's recent statistics," said Mr. Silver, "showing that one out of every sixteen farmers in the United States sold his farm last year, that the occupants of one out of every five farms moved either to other farms or elsewhere, and that 230,000 tenants discontinued farming altogether and sought some other occupation, proves statistically that the farmers have not been able to secure a proper return for their hard labor and the isolated life which they live.

"The Department of Agriculture has made public statistics showing that in a survey of 6,000 farms of more than average size, representing an average investment of $16,400 for capital and labor, the average owner-operator made the munificent return of $917 in 1922. This return included $202 in inventories of crops, livestock and machinery, leaving only $715 available to pay mortgages, interest on investment and living expenses.

"For a number of years farmers have received a very low return for their labor when interpreted in terms of money, but the year just passed and the preceding year broke all records. Referring again to the Department of Agriculture's figures, as applied to the purchasing power of the farmer in terms of farm products, we find that during 1922 his 1913 dollar on the average was worth 69 cents, and in November of that year it fell to 62 cents. The highest value throughout the year was in March, when it was worth 76 cents. In 1920 it was 86 cents. In the three war years the farmer's dollar advanced to $1.06, $1.12 and $1.11 respectively, but as an offset the wholesale price of other products advanced further. The wholesale price of commodities other than farm products and food were at $1.75, $1.86 and $1.95.

"All this grief has come to the farmer, although he is the most efficient man of his class in the world. It has come to him in spite of the many economies which he has practiced, in spite of his increasing employment of machinery and every labor-saving device available. He has been struggling to keep out from under the yoke of the European peasant with whom he is forced to compete.

Three Support Ten.

"In China it requires seven farmers to support ten people in the city. In the United States it requires only three. Until the last few years of unfortunate financial reverses our farmers have successfully competed with the millions of peasants and coolies of Europe. They have sold their wheat in the markets of the world on a world price basis, and, by the use of machinery and the consequent small amount of man power per acre, have met their competitors at a common price.

"One of the greatest outstanding examples of the lack of progress, and what the United States might be if it had followed the same practices in regard to farming and industry, is in Egypt, where the farmers till the soil with the same kind of implements used 4,000 years ago. If we were to harvest all our wheat crop by the methods employed in Egypt, it would require 130,000,000 days, instead of 7,000,000 days driving modern machinery at full speed.

"The unprofitable returns from farming not only are reflected in the migration from farms, but in the shortage of labor, which seeks employment where more money is obtained with less effort and hardship. The Department of Agriculture's figures showed a shortage of labor on farms on April 1 of more than 11 per cent. This followed an excess of labor of almost that amount a year ago and an excess of 9 per cent on that date of 1921."

The government, executive as well as legislative branches, realizes the danger arising from desertion of the nation's farms and is giving study to the question in an effort to find some way to switch the rural population from its present minus position back into the plus column. This is one of the big things the new congress will try to accomplish.

BANK PAYS OLD CHECK

Bearer Had Carried It in His Pocket Nine Years.

After carrying a check in his pocket for nine years, William Hayes of Colusa, Calif., presented it for payment at a local bank. The check was given to Hayes by C. Cecil, a resident of Colusa, by whom Hayes was employed.

Hayes carried the check and Cecil's accounts did not balance because of the check. A few days ago Hayes decided to present the check at the bank. When asked by the bank if the check was good, Cecil replied, "As good as gold. Shoot it through."

Tribute to Civil Engineer.

From the standpoint of the artist, the civil engineer type represents the highest type of masculine perfection. He has the imagination to conceive and the practicality and intellect to execute his conceptions.—Emily Nichols Hatch.

No Virtue in Numbers.

Either an individual is worth something in life or is worth nothing. To think that valueless individuals can combine to make an invaluable society is a good deal like saying that one can make a million by adding ciphers.—Shailer Mathews.

MORRIS HYMES
(CLOTHIER)
52-54-56 N. Front St.

Men's and Women's
KNICKERS
BREECHES

All Materials, Styles and Colors
$1.98 up

Mirage in History.

A mirage is an optical illusion, by which images of distant objects are seen often as if inverted, below the ground or raised in the atmosphere. It is frequently observed on the western plains of Canada and the United States. "The phenomenon is best observed in the Egyptian or other deserts, and the inverted images so much resemble these made in water as to create the illusion that a lake is really near. The mirage was known in ancient Jewish times. It is mentioned in Isaiah 35:7: "And the parched ground shall become a pool and the thirsty land springs of water." The Fata Morgana, what sailors call the "loomings," the Flying Dutchman, the Enchanted Island, Cape Flyaway, etc., are all produced by the mirage.

Held Commanding Position.

A countryman was in charge of a couple of live hares, which he was conveying by rail. He had to change at a station and wait some time.

To pass the time he took the basket in which the hares were confined outside the station and put it down in the road. The lid had been tied down loosely, and one of the hares managed to get out.

The man rushed after it, but all to no purpose; and just as he got back the other hare jumped out and ran away in the opposite direction.

The countryman made no attempt to follow, but, pointing first one way and then the other, said: "Do you go there and do you go there if you like. I've got the tickets."

Sheep's Important Place in World.

One man alone could not look after a whole flock, so the first shepherd called in others, who lived in scattered huts or in caves, far apart, to assist him, offering in return a share of the wool and the meat that were now so easy to obtain. And so at the edge of the pastures the first villages grew up. Thanks, largely to sheep, human society came into being, and with it came laws and customs for the benefit of the little community.

The next tremendous step was the discovery of how to spin wool into yarn and weave yarn into cloth, which paved the way for manufactures and commerce.

As Your Wife Does at Home.

"What is your idea of a clever woman—a woman who can see the point of a joke?"

"No, a woman who can laugh at a joke without seeing the point."—Boston Transcript.

Ye Olde Fashioned Whipped Cream Chocolate Candies
Assorted flavors
pound box 35c

Ten Broeck's Drug Store,
322 Wall, Street, Kingston, N. Y.

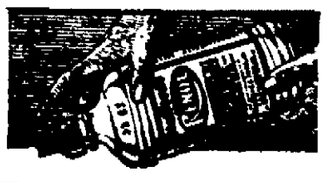

Dress Up Your Car

Make it look like new by bringing back the glossy lustre of its finish. You can not only do that, leaving a beautiful non-oily, non-sticky surface, but at the same time protect and preserve the paint by using

Stafford's RENOL

"The Creamy Polish"

RENOL is one of a brand line of superior automobile specialties made by the makers of Stafford's Inks.

Ask Your Dealer For A Free Sample

BUY USED CARS FROM
THE HOUSE WITH A REPUTATION
SQUARE DEALING IS OUR POLICY
STUDEBAKER USED CAR DEPARTMENT

Look At These Bargains

1920 Buick Touring	$500
1921 Light Six Studebaker Touring	600
1920 Essex Touring	600
1920 Chandler Sedan	800
1921 Dort Touring	500
6 Cyl. Saxon Touring	200
Maxwell Touring	175

Above cars are in excellent mechanical condition, sold under our usual guarantee, backed by the reputation of this house.

THE VAN MOTOR CO., Inc.
529-531 BROADWAY, KINGSTON, N. Y.
Phone 145.

SATURDAY THE LAST DAY OF OUR

Third Anniversary Sale

We have put on additional help to serve you. You cannot afford to miss this sale. We have Real Bargains. Come early.

Men's Suits, Silk Mixtures at ...$18.50. Val. $25

Men's Sport Suits with extra pair knickers..$22.50
Value $30.00.

Boys' Suits, extra pair knickers, sizes 8 to 18.
Sale Price $5.75
Value $7.50.

BOYS' TWEED SUITS.....$2.49. Value $4.98
LITTLE FELLOWS' SPRING COATS. Sale Price....$4.25
BOYS' WASHABLE SUITS, from.....85c to $1.98
BOYS' CASHMERE KNICKERS. Sale Price.....79c
BOYS' KHAKI KNICKERS. Sale Price 69c
STRAW HATS, Sale Price.....$1.25. Value $2.00

THIRD ANNIVERSARY SALE ON UNDERWEAR

MEN'S BALBRIGGAN SHIRTS OR DRAWERS.....35c
MEN'S LAWRENCE BALBRIGGAN SHIRTS OR DRAWERS .....65c. Regular Price 75c
MEN'S UNION SUITS, good quality.....69c
BOYS' UNION SUITS, good quality.....49c

THIRD ANNIVERSARY SALE ON SHOES

WOMEN'S SANDALS .....$1.98. Value $2.98
WOMEN'S DRESS OXFORDS.....$2.75. Value $3.50
WOMEN'S PUMPS.....$2.98. Value $4.00
GIRLS' PUMPS, sizes 9 to 2.....$1.75
GROWING GIRLS' PATENT LEATHER PUMPS....$2.75
Value $3.50
WOMEN'S COMFORT OXFORD....$1.50. Value $2.50
MEN'S DRESS OXFORDS.....$2.98. Value $3.50
MEN'S PATENT LEATHER OXFORDS.....$4.49
Regular Price $6.00.
BOYS' DRESS OXFORDS, sizes 2½ to 6.....$2.75
BOYS' DRESS OXFORDS, sizes 9 to 2.....$2.49
BOYS' SUCTION SOLE SNEAKS, lace to the toe....$1.19
Value $1.50.
BOYS' BROWN SNEAKS.....85c. Value 98c.
BOYS' AND GIRLS' PLAY OXFORDS and SANDALS..98c
Value $1.25.
CHILDREN'S SHOES.....50c. Value 98c

ISIDORE SHATTAN
42 N. FRONT STREET.
The First Clothing Store From Corner of Wall Street.
OPEN EVENINGS.

Genuine VICTOR Victrolas

An opportunity to secure the Victrola of your choice. This Victrola, the latest model, is here in any finish you desire, at

$100.00

OTHER MODEL VICTROLAS
$25.00 Up

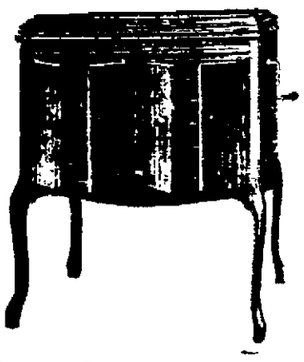

Come in and let us play the latest Records for you.

Also a Complete Line of German, Jewish, Polish and Italian Records.

KAPLAN
Furniture Co., Inc.
14 E. STRAND. DOWNTOWN.
OPEN EVENINGS.

Make your Wants Known in FREEMAN ADS.

1888 MAX JACOBSON 1923

Wonder Value

Men's Suits

$24.50

A pick selection of fresh, new Wool Suits that for dollar for dollar value cannot be matched anywhere. Plenty of patterns. Dark or light. Norfolk Sport and plain sack models, and every suit with the up-to-the-standard stamp of the Jacobson Label.

ALSO A FINE SELECTION OF

Adler-Rochester and Hickey-Freeman Clothes

$35.00 to $65.00

MAX JACOBSON

COR. BROADWAY AND MILL ST. DOWNTOWN

ELECTRIC CURRENT KILLED PURHAMUS

Lineman At Work Stringing High Tension Wires On Hunter-Tannersville Line Lost Life Thursday—Funeral Services Saturday.

Clarence Edward Purhamus, a lineman in the employ of the Upper Hudson Electric Company, lost his life Thursday at Hunter while connecting wires at the top of a pole on the Hunter-Tannersville electric line

A fellow workman noticed smoke issuing from Purhamus's hand and called for assistance The wires carrying the electric current of 2,500 volts was immediately cut, and Purhamus slid down until his body hung across the cross arms of the poles, held by his safety belt Foreman T Reynolds climbed the pole and brought the body down and administered first aid, without success

Thursday afternoon the body was brought here by Undertaker N D. J Murphy, and taken to his home at No 138 Newkirk avenue, where the funeral will be held Saturday afternoon at 2 o clock Interment in the Port Ewen Cemetery Besides his wife, who was Miss Agnes Mutchler, he is survived by his parents, Mr and Mrs William H Purhamus, a brother Gordon of this city and two sisters Mrs S Longendyke and Mrs John Wadnola

SOUTH RONDOUT

South Rondout, May 25—The first quarterly conference will be held on Thursday evening May 31 Dr Grinton will preach and everybody is invited to come and hear him

Sunday May 27 our pastor will preach a memorial sermon in the evening All civil was and world war veterans are invited to attend this service

Mrs Edwin Marchant has been confined to her home the last two weeks by a fall

Mrs Walter Burger and daughter Bessie and son Walter of Kingston spent the day with her sister, Miss John Bixler

Wedding bells will soon ring here

Mrs John Boyle and daughters Lauretta and Lucille called on her sister Mrs Walter Burger at Kingston on Wednesday

Joseph Snyder pilot on the Albany was called home on account of the death of Mrs Snyder's brother Mr Eckert at Esopus

Eleanor Hudler of Kingston spent Wednesday with her sister, Mrs Clarence Hyde

William Meyers has returned to New York after spending some time at his home here His boat has been undergoing repairs

Mr and Mrs Clare Evans and son Allen, of Poughkeepsie spent Sunday at the home of her parents, Mr and Mrs Charles McDonald

Mrs Frank O Neil and son Robert, of Hoboken spent Sunday with her mother Mrs Barbara Lawler

Mr and Mrs Mathais Clair and son Curtis motored to Kyserike on Sunday and called on her sister

Miss Elizabeth Hein spent Wednesday with her brother John Hein at Kingston

Mrs Richard Terpening and daughter Ruth and son Donald of Sleightsburgh spent Wednesday with her parents, Mr and Mrs Kund Olsen

Mr and Mrs Thomas Schriber and children have returned to their home in Guttenberg, N J after spending Sunday and Monday with her parents Mr and Mrs Peter Mauer

Dorothy Hicks has been confined to her home by illness

DANCING

At Kingston Point Casino Saturday evening —Advertisement

KUSAL DROWNED IN RONDOUT CREEK

Third Avenue Man at Work on Barge On W-F & R. Shipyard on Strand Seized With Dizzy Spell and Fell Overboard Thursday—Body Recovered.

Joseph Kusal, 40 years old, of No 21 Third avenue, while at work on a barge under construction at the W-F & R boatyard on the Strand in Ponckhockie Thursday was seized with a dizzy spell and fell off the barge into the Rondout creek The body was recovered later in the afternoon

As Kusal fell from the barge Peter Kearney, who was working alongside Kusal, made an effort to grasp him but was unsuccessful The body sank from sight and did not rise to the surface again until it was found by men grappling for it.

Coroner W N. Conner was notified and with Dr. E H Loughran viewed the remains and issued a permit to have it removed. The body was taken in charge by Undertaker N. D. J Murphy.

The funeral will be held from the late residence Monday morning at 9 o clock and at the Church of the Immaculate Conception on Delaware avenue Interment will be made in Mt Calvary cemetery

Deceased is survived by his wife and one child.

SUNDAY SCHOOL CHILDREN TO ENTERTAIN TONIGHT.

At 8 45 this evening an entertainment will be given in the First Presbyterian Church by the children of the primary department. There are between fifty and sixty children in this department and with the exception of a very few who have recently had a birthday, all are under eight years of age These little people have been working hard to entertain their friends and raise some money with which to furnish their Sunday school room It is requested that the children who take part come at a quarter past seven

Church Men's Club.

The regular meeting of the Men's Club of the St James Church will be held at the church on Monday evening, May 28 1923 at 8 o clock for business, entertainment, refreshments and a good time

A Dialect

Sandy (to tailor)—"Na, na, McTavish I dinna care for tha' material at all I find it ha' a tendency tae wear thin after about 12 or 13 years!"—London Opinion

Finger Marks

Finger marks will disappear from polished wood if the soiled spots are rubbed with a weak solution of vinegar and water before being polished with furniture cream

SPECIAL DISPLAY OF

Summertime Millinery

Hats dipped in the artist's palette of gayest colors or as delicate as shades that play through fountain mists Hats of straws and dainty fabrics Hats lacey, transparent and picturesque The effect is entrancing

Sport Hats, Tailored Hats, Dress Hats

EXTREMELY LOW PRICED

$6.00 to $25.00

THE UP-TO-DATE CO.

KINGSTON, N. Y.

OXFORDS FOR ALL AGES

Women, Men or Children who do much walking find that Oxfords give them more all around Summer comfort than any other style of footwear.

The graceful lines of the styles we are showing this season make them as attractive to the eye as they are comfortable to the feet.

You should choose at least one pair of Oxfords for your Summer Footwear needs, in order to get the utmost of footwear satisfaction. Quality the best and prices very modest.

E. T. STELLE & SON

312 WALL STREET

Prepare for Decoration Day

Ask For

FORST'S Stockinette HAMS Dry Sugar Cured BACON Quality FRANKS

"The Name Forst, Guarantees Your Purchase"

FORST Stockinette HAMS

AND

Dry Sugar Cured BACON

are selected for plumness, evenness of fat and lean, and given our patient exact curing and smoking.

FORST Quality FRANKS

are prepared with the same care that your own mother shows toward anything she prepares especially for you. They are tied in bunches with a white string, and a few Franks out of every bunch are stamped with our name, assuring you of our best quality as we manufacture two grades of Franks.

JACOB FORST PACKING COMPANY, Inc.

KINGSTON, N. Y.

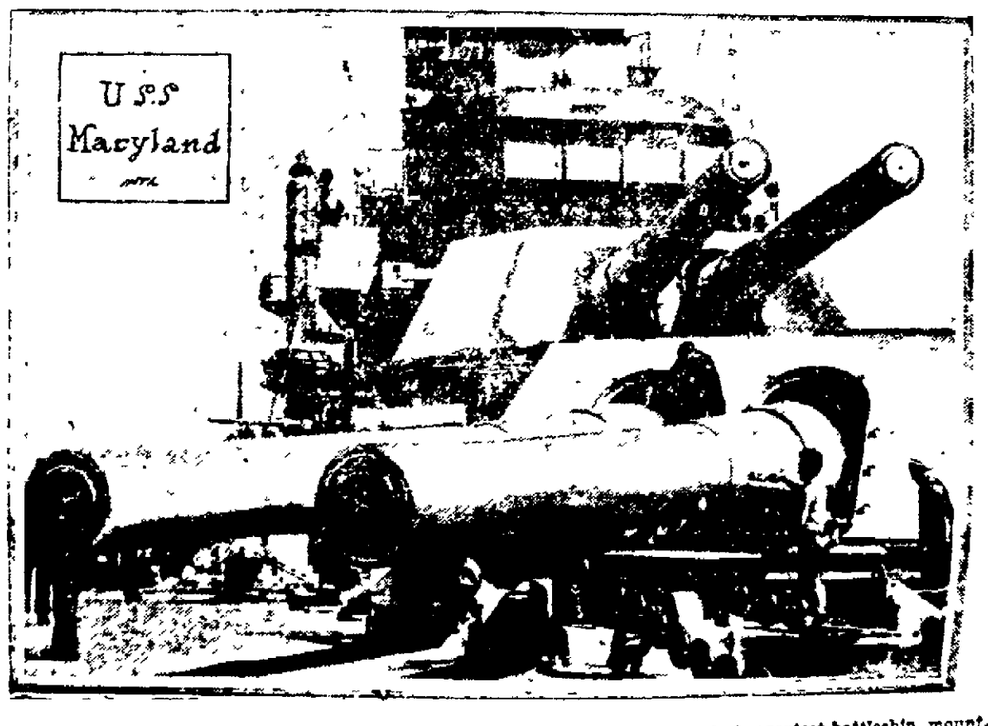

For the first time in American naval history the U S S Maryland, America's greatest battleship, mounting eight 16-inch rifles in her main battery, is to discharge her missiles at a target, 120 feet long and 40 feet high, stationed over the horizon 25,000 yards, or 14 miles away, to test the accuracy and dispersion of heavy naval rifles As the shells at that range will come down almost vertically and as the target will have no breadth, the possibility of hitting it is minute The Maryland is the only American ship having a gun elevation of 30 degrees, though the newly constructed West Virginia and the Colorado will have similar elevation The maximum range of these ships is 30,000 yards, or about 7,500 miles further than any other American ships though English vessels have equal ranges The firing, which will be held on June 7, off Piney Point Chesapeake Bay, will have for its object an effort to get Congress to overrule President Harding and order the elevation of guns on other American vessels.

ONE CENT A WORD ADVS. BRING RESULTS

CLOVERBLOOM
Butter, 49c
prints, lb

Down goes the price. Cloverbloom
Butter, 45c
Fresh tubs, lb .....

JANTLEY'S
THE VERY BUSY STORE

83 North Front St. | Tele. 944-M | Free Delivery

Save money
½ bbl. CERESOTA FLOUR 99c

WHOLE MILK
Cheese, —27c
Special price, lb .....

STRICTLY FRESH
Eggs, —32c
All white, direct from Woodstock, doz .....

1 pound loaf Mother's Bread .. 5c	10 lbs SUGAR, (with order) 95c	Lean Pork Chops, Well trimmed, lb 29c	Thompson's BACON, lb 29c
Thompson's Ham, whole or half, lb 25c	Armours Frankfurters, lb. 19c	Cali Picnic HAMS, lb 12c	White Rose TEA 9c, 18c
Sliced Boiled HAM, lb 59c	Palm Sardines 4c	3 cans TOMATO SOUP 25c	Campbell's Baked BEANS, can 9c

IMPORTED PURITY ITALIAN OLIVE OIL 35c, 60c
IMPORTED SPAGHETTI, All sizes, 2 lbs 25c

Baker's Cocoa 9c, 18c
Pure Lard, lb 15c
Palm Olive Soap 6c
Dromedary Cocoanut, pkg....17c
Dromedary Dates, reg. 25c seller 19c
Heinz Catsup.....18c, 28c
Van Camp's Chili Sauce, reg. 25c seller 23c
White Rose Pimento Peppers, reg. 15c seller ... 14c
Puffed Rice and Wheat .. 15c
Blue Ribbon Mayonnaise, 12c, 28c 49c
2 Cans Pink Salmon 25c
40-50 Prunes, 2 lbs 29c
Large Rinso 23c
Ruppert's drinks, doz, bot. By case, $1.75. 90c
Tall Can Evaporated Milk. By case $4.90 10½c
White Rose Coffee, 3 lbs ..99c

FULL LINE OF FRUIT.
Ripe Tomatoes, lb 19c
Fancy Oranges, extra large Navels, Sunkist, doz. 65c
Fancy Bananas, doz . 25c, 35c
Medium Size Navel Oranges, dozen . . 45c and 49c
Florida Oranges, doz ...39c, 59c
Fancy Lemons, doz 29c
All size Grapefruit 10c; 3 for 25c; 2 for 25c
Fancy Canteloupes, ...
New White Grapes, lb 39c
If things you buy here are not satisfactory, let us know.
Please give us your order tonight if possible.

Fresh Vegetables Every Day.
Fancy State Potatoes, no waste, peck . . . 39c

Fancy Home Grown Asparagus, bunch 29c
Lettuce 15c
Green Beans, qt, 15c; 2 qts. 25c
Spinach, peck 30c
Carrots .....
Sweet Potatoes, qt 10c
Radishes, bunch 5c
Green Top Onions 4c
Large Onions, qt 10c
Peppers, 3 for 10c
Cucumbers 7c, 10c
White Onions for boiling, qt..15c
Cabbage, head 5c, 10c
Sweet Peas, qt..... 15c
White Turnips, qt 5c
Iceberg Lettuce 15c, 20c
Celery Hearts 10c, 15c
Fancy Strawberries, qt .. .19c

All kinds of Cheese, Club, Cream, Limburber, Pimento, Swiss.

Furnishings
—FOR—
Spring and Summer

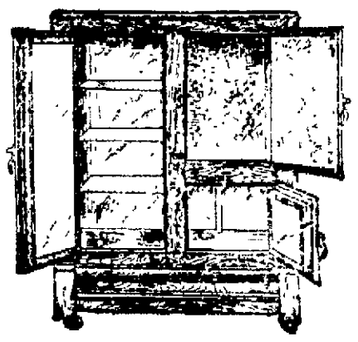

Buy a Harder Kleen Kold Refrigerator

We have them in many styles and sizes. They are made of the best materials obtainable, scientifically built for the preservation of food and at the same time economical in the use of ice.

Three Door Style, Enamel Interior, From $25 and up.

Lift Cover Style, Enamel Interior, from $16 and up.

Florence and New Perfection Oil Cook Stoves

The Stoves that make cooking easier.

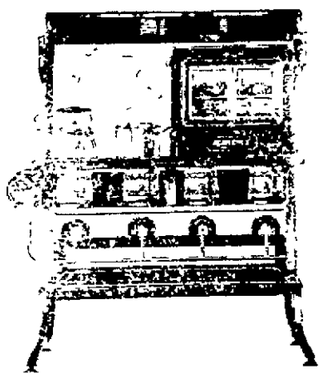

We have a full line of Couch Hammocks, Porch Rockers, Grass Rugs, Gas Plates, Gas Ranges, Ovens and Window Screens.

KAPLAN Furniture Company Inc.

14 EAST STRAND OPEN EVENINGS. DOWNTOWN.

PRESENTING THE HATS OF UNEXAMPLED SMARTNESS

On Your Head, But Off Your Mind

Our MALLORY Straws introduce a new and wonderful head oval which *cushions your curves*, so that while your Hat is on your head, it's never on your mind. MALLORY Straws are *Hand-Made*, and thus doubly durable.

$3.50 and $4.00

A. W. MOLLOTT

Home of Society Brand Clothes

Showing A Complete Array Of Braids And Shapes In

MALLORY STRAWS

Fox Caught in Trap.

Caught in a trap in Lincolnshire, England, a fox dragged the trap for two miles and sheltered for the night in a disused dog's kennel on a farm. It was discovered in the morning, and showed no fear, but only gratitude when the trap was taken off and the wounded foot dressed. The animal had almost to be driven away.

Laughter's Great Value.

There's an infectiousness and gayety about the right kind of laughter, and hey presto! lots of threatening shadows and ever-present troubles are rolling away to a respectful distance. We cannot be gloomy or say catty things or think cankering thoughts and laugh as well. Then let us laugh.

No Doubt About It.

Mr. Newlywed was on his honeymoon, and as he had married a very pretty young wife, he lost no chance of telling everybody with whom he came in contact that he was a married man.

"I want rooms," he announced, as he approached the hotel reception clerk, trying to appear as nonchalant as possible.

"Certainly, sir," said the clerk. "For how many?"

"For myself and my wife," replied Newlywed.

"Yes," said the clerk. "Suite, sir?"

"Sweet?" cried Mr. Newlywed. "Of course she is!"

Their Good Quality.

A new governor was about to be sworn in and had invited some friends from his home town to witness the ceremony. They were plain people he had known in his youth. A pert miss who knew the successful candidate intimated that his friends were not very smart looking.

"They are a few old friends," responded the governor. "Just a few tried and true old friends. They may not wear so much paint, but they'll wash."

GRAND OPENING
Coster's Inn
Rifton, New York
DANCING EVERY SATURDAY, SUNDAY AND HOLIDAYS.
NO ADMISSION FOR DANCING.
Spaghetti and Chicken Dinners Served.
(Open all year.)

ALASKA RAILROAD COST $56,000,000

Government's Second Largest Work Nearly Finished.

PUTTING ON LAST TOUCHES

With the addition of a few last touches on a large steel bridge over the Tanana river at Nenana, Alaska, the government will practically complete the second largest construction job it has ever undertaken. This is the Alaska railroad, which has cost approximately $56,000,000, was eight years in building, and which runs 467 miles into the heart of the territory from Seward on Resurrection bay to Fairbanks on the Tanana.

By the end of June the construction force will lay down their tools for the last time. Trains are running the entire length of the road, and have been for about eighteen months.

Expect Big Returns.

What the road will mean to Alaska and its people, government officials hesitate to say. The returns will be immense. The development of the territory's mineral resources and agricultural possibilities resulting from completion of a successful artery connecting with the outside world the entire year round, is beyond compute.

Annual revenues from freight and passengers already exceed $339,000, and as traffic increases with completion engineers see a revenue of almost a million dollars annually.

While Alaska is casually thought of as a land of gold and ice, its gold production has been only a portion of its resources. Coal also is found extensively, as well as the slightly less valuable lignite; gas and oil have been discovered, and development has started only recently. The railroad penetrates these fields, and not only provides the rest of Alaska with fuel cheaper than can be imported, but may some day make them an important source for the nation.

The fisheries, timber industry and homesteading in Alaska's rich agricultural districts will all be benefited through better transportation and cheaper rates on food and clothing. While the interior has heretofore been locked tightly in winter to everything but sleds, the railroad will provide a ready exit to open water to the south during the entire year.

Difficulties Overcome.

While the climate was one of the most formidable obstacles to construction, others as difficult were met and overcome. Even the winter freezing of the rivers was put to advantage to facilitate bridge construction. The thick ice was utilized to bear much of the false work.

Three long bridges were built. The first, across the Susitna river at Gold Creek, is a 500-foot span that cost approximately $943,000. The Hurricane Gulch bridge, buttressed against the rocky canyon walls, is 300 feet above the stream and has a span of 380 feet. The Nenana bridge, which is just being completed, spans the Tanana at that town over a 700-foot bridge which with trestle approaches, is 1,300 feet in over all length. No channel piers were used in these bridges because of the danger of the spring ice breakup.

Broad Pass, the highest point of the road where it crosses the Alaska range, is 2,400 feet above the sea level.

WOMAN TOO FAT FOR COACH

So Corpulent Belgian Gets Permission to Ride in Baggage Car.

The Belgian minister of railways has just brilliantly solved a knotty problem set him by a woman of Renaix, who to follow her occupation is compelled to travel a great deal.

But she weighs 350 pounds, and she finds it impossible to squeeze through the door of an ordinary railway carriage. It was therefore necessary for her to apply for permission to travel in the baggage car.

This permission has now been granted, but the minister made the woman sign an agreement that she will not claim damages for injury that she may receive while thus traveling and that she will also allow herself to be searched each time before leaving the train.

TABLETS PROVE HOAX

Practical Joker Inscribed Plates, Then Buried Them at Palmyra.

Closer examination of the plates found on Mormon hill, Palmyra, a village near Rochester, N. Y., inscriptions on which led the discoverer, Rev. Charles E. Driver, to believe they refuted the tenets of Mormonism, has revealed that they are the work of a practical joker.

The Greek inscriptions, it was found, had been punched into the metal with a shoemaker's awl. The translations read "repent ye" and "ye must be born again."

Elder Bean, leader of the Mormon colony at Palmyra, scouted the discovery as a plot to discredit the religion.

Couldn't Desert Ball Team.

Steve Heinrich spent a few extra days in prison at Santa Fe, N. M., although he was free. Steve was the star pitcher of the prison nine.

Four days after he could have been free, Steve won his game, shook hands all around, and departed. The team is reported in ruins.

When You Climb a Hill.

In climbing a hill 1,000 feet high, the total work done by a pedestrian would be equal to raising 265,000 pounds one foot in one minute. What the figures would be in calculating a climb of a high mountain would be amazing.

MOHICAN MARKET

MOHICAN FOODS AT A SAVING. NOT A FLASH IN THE PAN SAVING BUT AN EVERY DAY SAVING. NOT A SAVING ON ONE OR TWO ITEMS, BUT A SAVING ON EVERY BIT OF FOOD YOU USE.

MOLASSES CAKE Generously filled with luscious California Sunmaid Raisins, large loaf 15c

Orange Sponge Cake A delicious cake made with plenty of strictly fresh eggs. Loaf 15c

MOHICAN	MOHICAN	MOHICAN	MOHICAN	MOHICAN	MOHICAN
Big Rich Three Layer Cake Each	Whipped Cream Puffs Filled Each	Big Rich Well Filled Jelly Rolls Each	Delicious Rich Angel Food Each	Large Tender Delicious Crullers Dozen	Well Filled Large Cherry Pies Each
40c	5c	15c	25c	19c	25c

ROLLS The Sandwich kind. These rolls are made every day. They are the best that can be made. Large, white and light. Doz..... 12c

COOKIES We are selling them in quantities. They are made by experienced bakers in big varieties every day. Dozen 15c

BREAD We are making the nicest Graham loaf imaginable. This Graham bread is good to the taste and most wholesome. Full lb. loaf.... 5c

BEEF Government Inspected Heavy Western Steers
CHOICE CHUCK ROAST, lb. - 21c
LEAN POT ROAST, lb. - 18c
LEAN PLATE PIECES, lb. - 8c
MEATY SOUP PIECES, lb. - 5c

Steak Fresh Chopped Beef, cut from cornfed western steers. No bones, no waste, all meat, a steak well worth a quarter. Now selling 2 pounds for 25c

VEAL Genuine Milk-Fatted Home Dressed Calves.
SHORT CUT LEGS, lb. - 28c
CHOICE MEATY CHOPS, lb. 24c
BREAST FOR STUFFING, lb. 16c

BUTTER Meadowbrook Creamery. Just cream pressed into a golden ball, fresh from the churn. Pound 49c

Bananas Large bright yellow fruit. Here you get all you pay for. Bananas by weight. 16 ounces for 8c

HAMS Armour's Small Lean Well Trimmed Picnic Style, lb. 12½c

BACON Freshly Smoked Squares, right from the smoke house. lb. 16c

Coffee, Mohican Dinner Blend, FRESH ROASTED, lb. 28c

THE MOHICAN COMPANY

296 WALL STREET, Near JOHN ST., KINGSTON.

NEW MUSIC STORE ON NORTH FRONT STREET

The Kingston Phonograph and Music Co., will open for business tomorrow, Saturday, at 43 North Front street. The store, a large one, has been finely decorated and up-to-date fittings installed making it one of the most attractive music shops in the city. The proprietors will deal in pianos and carry a full line of Victor, Brunswick, Sonora, Victorian and Granby phonographs, with a large assortment of Victor and Brunswick records. Musical instruments, sheet music and Jewel player piano rolls will also be carried. Announcement of the opening of North Front street's latest commercial house is made in a large advertisement on another page.

Food Sale.

On Saturday afternoon, May 26, the Ladies' Aid Society of the Hurley Church will hold a food sale at the store of Rose-Gorman-Rose. Sale begins at 2 o'clock.

That Brings It Out.

We never see the worst side of some people until we get the better of them.—Boston Transcript.

DANCING

At Kingston Point Casino Saturday evening.—Advertisement.

Decoration Day Specials

Girls' White Dresses	98c, $1.50, $1.98
Girls' Fancy Colored Dresses	98c, $1.50, $1.98
Girls' Middies	98c, $1.25, $1.50
Ladies' Silk Hose, all colors	59c, 98c, $1.98
Ladies' Lisle Hose, all colors	15c, 25c, 35c. 50c
Girls' Socks, all colors	25c, 35c, 50c. 98c
Boys' Wash Suits	98c, $1.50, $1.75
Men's Shirts	98c, $1.50, $1.75
Men's Shirts, collars attached	98c, $1.50, $1.98
Men's Hose, all colors	15c, 25c, 35c

M. Kerley 33 E. Strand

FREEMAN WANT ADS. BRING RESULTS

Here's a Remarkable Millinery Event

Smart Summer Hats specially priced at

$3.95 and $5.00

These hats represent the very newest summer styles and are made with rare quality and skill found only in much higher priced headwear.

New White Hats and Black and White Summer Dress Hats in all the newest shapes and materials. Exceptionally reasonable at

$5.00 up to $12.50

Beautiful White Sport Hats, very chic and durable. Big values at

$5.00

Large selection of Children's Hats at

$1.95

THE PARIS MILLINERY SHOP

315 WALL STREET.

FRENCH PRESS IS WITH POINCARE

By Telegraph to The Freeman.

Paris, May 25.—Although the cabinet crisis, resulting in the temporary resignation of the Poincare ministry, was a closed incident today some anxiety was felt that the matter might give encouragement to the German Communists who are on the warpath in the Ruhr.

"All is well that ends well," said the Petit Parisien and this summed up the attitude of the entire morning press.

The trouble arose over the refusal of the French senate to try Marcel Cachin, Communist deputy, and others charged with plotting against the safety of the republic by their anti-French activities in the Ruhr last winter. It is understood, however, that the government will now seek other means to bring the accused Reds to trial.

Newspapers supporting Premier Poincare chided the senate and praised the premier for his prompt action. They commended President Millerand for refusing to accept the resignations.

"Between Poincare and Cachin, the senate chose Cachin" said L'Oeuvre.

"Pertinax, political editor of the Echo De Paris, called it a deplorable incident, adding: "It would be particularly deplorable if it gave other nations the least doubt of a break in France's fixed resolution."

POINT PARK TO OPEN SATURDAY

Kingston Point Park will open for the season on Saturday. This season the refreshment privileges at the park have been leased by Michael Altamari, the Gill street ice cream and confectionery manufacturer, who has expended considerable money in purchasing entire new equipment. Mr. Altamari has had considerable success in his line of business.

The dance hall at the park will open Saturday evening, under the control of the trolley road and Balfe's orchestra will furnish music for dancing. Dances will be held on Wednesday and Saturday evenings.

The park has been entirely renovated.

Stanley Baldwin & Austen Chamberlain

Here is the latest photograph of Stanley Baldwin, formerly Chancellor of the Exchequer, who has been appointed Premier by King George. Mr. Baldwin has asked Austen Chamberlain to re-enter the Cabinet.

Mrs. Alecca Burned.

This morning some bed clothing caught fire in the home of Mrs. Joseph Alecca at No. 484 Delaware avenue. In throwing the blazing clothing out of the window Mrs. Alecca was burned about the arms and hands.

The Living Truth.

It's when a man is in dead earnest that he is most apt to be alive to his opportunities.—Boston Evening Transcript.

BEAUVAIS SPURNS $250,000 BRIBE

Shows Affidavit He Says is From N. Y. Broker Who offered That Sum For Testimony Against Mrs. Stillman—She Renews Offer to Adopt Jay Leeds.

(Copyright 1923, by International News Service.)

By Telegraph to The Freeman.

Montreal, Que., May 25.—Fred Beauvais, Canadian guide who was named co-respondent in the divorce action brought by James A. Stillman, New York city multi-millionaire banker, revealed today that he had spurned a sum of $250,000 to give testimony damaging to Mrs. Stillman.

Beauvais showed to an International News Service correspondent an affidavit, sworn to in Montreal by a New York city stock broker, stating that the signer of the document had offered Beauvais $250,000 for information damaging to Mrs. Stillman and favorable to her banker-husband.

"That stock broker has been a close friend of mine ever since on account of my refusal to accept that money," said Beauvais. "And yet they say that I sold three letters for $15,000. Does anyone think I would be fool enough to turn down $250,000 and accept $15,000?"

In showing the affidavit, Beauvais allowed only part of the contents to be read and kept the name of the maker hidden.

Beauvais admitted that he had a large sum of money at the time he was accused of selling the letters, but said there was no secret about that.

"The way that money was made had nothing to do with the real estate business in which I was engaged for a time," said Beauvais. "It had nothing to do with the Stillman case in any way. But it had a great deal to do with an occupation now held in the highest esteem in the United States, and one which has raised many men to affluence."

But Beauvais said that he did not follow this "occupation" any more. The reporter did not attempt to get intimate details, but the explanation appeared quite reasonable in view of the possibilities for trade between Canada and United States in the past few years.

Grand Anse P. Q., May 25—Mrs. Anne T. Stillman today renewed her offer to adopt Jay Ward Leeds and advised Flo Leeds to fight James A. Stillman "like a tiger". She said however, she "couldn't really understand why Mrs. Leeds hasn't any money."

Mrs. Leeds has indicated she would take legal action against Stillman to support her and the boy, Jay.

Mrs. Stillman, who is at her lodge here seeking a rest, and seclusion, said that "if Mrs Leeds has any sense at all she will fight like a tiger."

SHANTUNG GOVERNOR WANTS PLANES TO FIGHT BANDITS

By Telegraph to The Freeman.

Shanghai, May 25.—Military Governor Tien, of Shantung province, is attempting to obtain four airplanes from Peking for use against the bandits encamped upon a mountain top near Licheng with a number of foreign captives, including Americans, according to information from Pao-Ting-Fu today. The military governor has about 15,000 troops surrounding the mountain.

The military governor has gone to Pao-Ting-Fu to try to persuade Tsao Kun, inspector general of Shantung, to launch an aggressive campaign to clean out all the bandits in the province.

The inspector general is hesitating to open an offensive for fear it will result in all foreign prisoners being killed.

Pesky Devils Quietus

P. D. Q.

P. D. Q. Pesky Devils Quietus, is the name of the new chemical that actually ends the bug family. Bed Bugs, Roaches, Ants and Fleas, as P. D. Q. kills the live ones and their eggs and stops future generations. Not an insect powder but a chemical unlike anything you have ever used.

A 35 cent package makes one quart and each package contains a patent spout, to get the Pesky Devils in the cracks and crevices.

Your druggist has it or he can get it for you. P. D. Q. can also be purchased in sealed bottles, double strength, liquid form.

Important Announcement!

WE WILL BE OPEN FOR BUSINESS Tomorrow, Saturday, May 26th

WITH A FULL LINE OF PIANOS,

VICTOR, BRUNSWICK, SONORA, VICTORIAN and GRANBY PHONOGRAPHS

A Large Assortment of Victor and Brunswick Records

All the Latest Sheet Music and Jewel Player Piano Word Rolls.

A Large and Complete Stock of Musical Instruments, Accessories and Novelties

SPECIAL!!

To the First 25 Cash Purchasers of any make of Phonograph or Piano we will give ABSOLUTELY FREE a Beautiful $30 FLOOR LAMP.

Come in and be convinced that we have the right merchandise at the right prices.

Easy Payments on Phonographs and pianos may be arranged.

Kingston Phonograph & Music Co.

43 North Front Street

Italy Pure Olive Oil

This Olive Oil is packed at Lucca, Tuscany by Phillipe Berlo & Co. Was awarded prize at Chicago Exposition in 1893 for Pure Olive Oil. Quart 90c

Small, Fat, Salted MACKEREL, 6 for 25c	Pickled COD FISH, 8c lb	Large MACKEREL, 10 lb kit for $1.40

Large Sweet Prunes, 2 lbs ..25c	Can Shad, 3 cans 25c
Evap. Apricots .....23c lb	Can Salmon, 3 cans 25c
Evap. Peaches .....20c lb	Sour and Dill Pickles....20c doz
Evap. Apples .....18c lb	Sweet Pickles .....25c doz
Pkl. Raisins.....15c pgk	Sweet Corn .....10c can
Cal. Can Peaches .....15c can	Sugar Peas .....15c can

Best Plantation COFFEE, 32c lb	Best Creamery BUTTER, 48c lb	Superlative WHEAT FLOUR, $1.00 sack

Frankfurters, Bologna, lb.. 20c	Bacon, by strip, lb 25c	Skinback Hams, lb 24c
Cal Hams, lb 12½c	Corned Beef, 3 lbs for 25c	Salted Spare Ribs, 2 lbs for 25c
Salt Pork, lb 18c	Stew Beef, 3 lbs for 25c	Cross Rib Roast of Beef, lb.. 28c
Leg of Veal, lb 28c	Stew Veal, lb 18c	Chopped Beef, lb 20c

GEORGE PLANTHABER

UNION SHOP 30 EAST STRAND FREE CITY DELIVERY

TELEPHONE 1072

WE SPECIALIZE IN GARMENTS FOR STOUTS

New Summer Garments

IN A WONDERFUL ASSORTMENT

VOILE, DOTTED SWISS, LINEN, GINGHAM and RATINE DRESSES

BEAUTIFUL ASSORTMENT OF SILK AND WOOL SWEATERS. SHADES TO MATCH ANY SKIRT. VERY MODERATELY PRICED.

GOLDMAN'S STYLE SHOP

24 BROADWAY DOWNTOWN

All Cooks Look Alike

to the hungry man, but what a sad disappointment when the "kitchen queen" quits suddenly and the table looks anything but satisfying to a zestful appetite. When in doubt as to what to do, use The Freeman's "Help Wanted" Cent-a-Word Department.

Straw Hats

AND

Low Shoes

RIGHT STYLES AND LOW PRICES.

Let Us Show You.

C. S. Wood

282 WALL ST.

Your Decoration Day Dinner or Outing

WILL NOT BE COMPLETE WITHOUT

THOMPSON'S

SUGAR CURED HICKORY WOOD

HAMS

MEAT MARKETS AND GROCERS CAN SUPPLY YOU

John S. Thompson

KINGSTON, N. Y.

ANOTHER PINOCHLE PARTY BY PYTHIAN LODGE MEN

A short time ago a very successful progressive pinochle party was held by Franklin Lodge, No. 37, Knights of Pythias at Pythian Hall, corner of Broadway and Thomas street. The party was such a success that numerous requests have been made for another. In compliance with these wishes a second progressive pinochle party has been arranged for Monday evening, May 28, at 8 o'clock. Handsome prizes will be awarded the winners and in addition there will be refreshments served. The Knights extend a cordial invitation to their friends who play and assure everyone a good time.

PASSENGERS REMOVED FROM SOUND LINER

By Telegraph to The Freeman.

New York, May 25.—About three hundred men, women and children passengers of the steamship Commonwealth, plying between Fall River and this city were removed from the vessel to tugs today when one of the paddle wheels of the Commonwealth became disabled. The accident occurred off Clason Point. The transfer of the passengers was orderly.

Not So Prosy.

"My husband is simply a manufacturer of waste paper baskets," said a guest at dinner, "and it is a very prosy occupation." "Yes," asserted an unappreciated bard seated next the speaker, "but then a great deal of good poetry goes into waste paper baskets after all."

Ill Luck in Cracked China.

Near the close of the new year in Japan, the housewives get busy and inspect carefully breakfast, dinner and tea sets. Each piece of china or earthenware which shows a crack is singled out and a new piece is bought in its place. Cracked china brings ill luck, according to the Japanese belief.

CLASSIFIED ADVERTISEMENTS

One Cent a Word

No Advertisement Less Than 25 Cents.

FOR SALE

FOR SALE—New furniture, refrigerators, floor coverings, rugs, stoves, gas ranges, gas plates, oil stoves and crockery. Second handed furniture bought sold and exchanged. M. Kaplan, 66 68 North Front street. Telephone 2043.

FOR SALE—Six Cyphers oil burning brooders. Fairview Farm, Lake Katrine, N. Y.

FOR SALE—High grade tailor made suits; slightly worn; five dollars up. 528 Broadway.

FOR SALE—3,000 ft. of 8 inch iron sewer pipe. John A. Fischer, Abeel street. Telephone 1379.

FOR SALE—Ice, 10 cents per 100 or by ton. John A. Fisher's Ice House, 334 Abeel street.

FOR SALE—Photo supplies, films, plates, cameras, printing paper, etc. O'Reilly, 530 Broadway.

FOR SALE—Seasoned wood; $5 per truck load; sawed or split. H. Clearwater. Phone 862-J.

FOR SALE—John F. Jelke's Good Luck Butterine. W. H. Johnson, agent, 81 West Pierpont. Phone 1029.

FOR SALE—Cement building blocks. 193 Flatbush avenue. Phones 858 W. or 1596-W.

FOR SALE—Fine horse; 1,100 pounds; good reader; $125. Telephone 67.

FOR SALE—Lawn mowers and harness and wagons; dining room suits and household furniture of all kinds. Brodhead's, 291 Hasbrouck avenue. Phone 1490-M.

FOR SALE—Hardy shrubbery plants and bulbs. 356 Albany avenue. Telephone 1133-J.

FOR SALE—S. C. White Leghorn baby chicks at reduced prices. Homeland Farm, Rosendale, N. Y.

FOR SALE OR TO LET—Rowboats and canoes. John A. Fischer, Abeel street. Telephone.

FOR SALE—Kitchen range. 598 Broadway.

FOR SALE—Cheap, several small electric light plants; different makes; good condition. Robert J. Harder, Western Electric dealer, Lake Katrine, N. Y.

FOR SALE—Geraniums, pansies, coleus, fuchsias at the lowest cash prices. G. Herb, 314 Clifton avenue. Telephone between 5:30 and 7:30 p. m. 1170-J.

FOR SALE—Five, ten, fifteen and twenty gallon kegs and barrels, oak wood. Carl G. Fischer.

FOR SALE—A fine team of horses; good buy. Wolven & Ebel, O'Neil street.

FOR SALE—Cheap; 12 one and two year old heifers, Jerseys and Holsteins. Frank Bishop, Stone Ridge. Phone 32-F-21, High Falls.

FOR SALE—Cheap; Kewanee water system engine and pump direct connected, system replaced by electric outfit; less than one year's use; like new. Robert J. Harder, Western Electric dealer, Lake Katrine, N. Y.

FOR SALE—Good market wagon. W. D. Brinnier. Phone 547.

FOR SALE—Heater, pair bungalow doors, sewing machine. 40 Elmendorf street.

FOR SALE—Cheap; Silent Alamo lighting plant; engine good shape; new batteries. Robert J. Harder, Western Electric dealer, Lake Katrine, N. Y.

FOR SALE—60,000 second hand brick. J. A. Fischer, Abeel street. Telephone.

FOR SALE—Transplanted plants, tomato, pepper, eggplant, cabbage, verbena, petunia, asters, salvia, marigold. Telephone 624-J. Louis Heger, 108 Lucas avenue.

FOR SALE—Awning. Inquire 29 Mill street.

FOR SALE—2,000 Victor and Columbia records; English, Italian, Polish and Jewish records, at less than half price. Kreisig's, 769 Broadway.

A GOOD BUY.

Two flat house in residential section, uptown; terms. Telephone 1045-W.

FOR SALE—Baby chicks. 81 Hurley avenue.

FOR SALE—One pocket cider press, apple grater, racks, clothes shafting, etc., also one 15 H. P. electric motor. W. Saunders, Rosendale, N. Y.

FOR SALE—Cheap; farm horse. Telephone 994-J.

FOR SALE—Young pigs. Andrew Kraus, Albany avenue extension.

FOR SALE—Furniture, piano, etc. First floor, 268 Washington avenue.

FOR SALE—A good work horse, cheap. 491 Wilbur avenue.

FOR SALE—Black baby carriage, $15. 40 Howland avenue, off Hurley avenue.

FOR SALE—Rhode Island Red chicks, five weeks' old, 50 cents each. 12 South Clinton avenue.

FOR SALE—Household furniture, slightly used. Phone 1896-W, any evening, 6:30 to 7:30.

FOR SALE—A small parlor stove. 52 Abeel street.

FOR SALE—Wardrobe and parlor stove. 38 Marys avenue.

FOR SALE—Revolving office chair; Ingrain woven rug, 6x9. 23 Clinton avenue. Phone 1168-J.

FOR SALE—Kitchen table, chairs, dining tables, rockers, arm chair, dresser, side board, settee, beds, pictures, statues, sofa, secretary, sweeper, dress form, carpets, go-cart, spring cot, window screens, toilet sets, wash stand, towel racks, vases, Morris chair, girl's bicycle. Carr's Storage, 149 Clinton avenue.

FOR SALE—At the Delaware Fruit Store, 237 Hasbrouck avenue. Strawberries, 25c quart; grapefruit, 3 for 15c and up; oranges, 25c dozen and up, bananas, 35c dozen; pineapples, 12c each and up, new potatoes, 2 quarts 20c and 25c; string beans, 2 quarts 20c; lettuce, 6c, 8c and 10c head; tomatoes, 30c lb.; carrots, 10c and 11c bunch.

FOR SALE—Will sacrifice store business with fixtures, in uptown section; paying proposition; ice cream, fruit, candies, vegetables or fish and meat market; kitchen rear store, three upstairs living rooms; bargain. "Beck," Uptown Freeman.

FOR SALE—One heavy front door, with beveled plate glass and large lawn mower, with basket; cheap. Pennington's, 74 Main street.

FOR SALE—One set of heavy brass trimmed harness, single and light. Telephone 39-R.

FOR SALE—Rhode Island Red baby chicks, 15c. Jackson, 41 Washington avenue. Telephone 469-M.

FOR SALE—Go-cart and baby's bassinet. Inquire 35 Furnace street.

FOR SALE—Gas fixtures. 39 Hoffman street.

FOR SALE—Piano boxes, $2.00 each. Frederick Winters, 231 Clinton avenue.

FOR SALE—Barber shop for sale; two chairs; five room house; bargain. George Hoffman, Margaretville, N. Y. Box 151.

One Cent a Word

No Advertisement Less Than 25 Cents.

FOR SALE

FOR SALE—Wall paper, ceilings, 18 cents up; walls, 20 cents up; oatmeal, 25 cents up. Jacobson, 75 Cedar street. Telephone 2117.

FOR SALE—Hatching eggs; Barred Rock, Julius Francis strain, prolific layers; 10 cents apiece; also S. C. White Leghorn eggs. Phone 1596. Canfield, 52 St. James street.

FOR SALE—One round dining room table, also one willow rocker. 257 West Chestnut street.

FOR SALE—Geraniums; no more sold until our orders are filled. Thomas A. Stone, Flatbush avenue.

FOR SALE—One white French poodle dog, new raincoat and one mandolin harp; cheap. 236 Fox hall avenue.

FOR SALE—Tomatoes, peppers, asters, snap dragons, salvia, hardy hollyhock, Sweet William, pinks and delphinium. 62 Ten Broeck avenue.

FOR SALE—Bicycles. A fine line of second hand wheels for sale. Ellison & Van Williams, 775 Broadway. Phone 1046-W.

FOR SALE—One double set of farm harness. Irving Krom, Wrenyshaw street, near city line, Albany avenue.

FOR SALE—Baby carriage and go car; good condition. 19 Johnston avenue.

FOR SALE—Baby carriage, in good condition. Phone 55-R, or call 757 Broadway.

FOR SALE—Large kitchen table; good condition, reasonable. Phone 570-J.

FOR SALE—Baby carriage, in first class condition. Phone 1881-W, or call 36 Montrepose avenue.

FOR SALE—Several used upright pianos, in good condition, for sale or rent. Fred T. Winters, Clinton avenue. Phone 1113-J.

FOR SALE—Due to putting in a truck we have one good horse for sale, weighing about 1,050 lbs. National Biscuit Co.

FOR SALE—Nice gas fixtures and gas lamp. 22 Rogers street.

FOR SALE—Twenty Bartlett pear and fifteen red delicious apple trees, best grade. William Kebler, 191 Tremper avenue, Kingston, N. Y. Phone 12-W.

FOR SALE—One pair of double faced velour portieres and one tapestry curtain. 52 Clinton avenue. Telephone 738-J.

FOR SALE—One Monarch range, with extra heavy galvanized 30 gallon boiler attached, $20; one Clark Jewel cabinet gas range, $15. 83 Elmendorf street.

FOR SALE—Bait fish. 166 North street. Phone 2297-R.

FOR SALE—Slightly used 60 gallon tinned copper boiler and stand, $25. "Wanderers' Rest," Shokan, N. Y.

FOR SALE—Invalid's wheel chair, excellent condition; also upright piano. Phone 982-M.

FOR SALE—Several tons, good quality, baled, Timothy hay. Ridgely Manor Farm, Stone Ridge, N. Y.

FOR SALE—Baby collapsible sulky. Upstairs; 109 Green street.

REAL ESTATE FOR SALE.

FOR SALE—All kinds of real estate. A. R. Elmendorf, 720 Broadway.

COTTAGE.

Modern six room brick house; new; best residential section; terms. Telephone 1048-W.

FOR SALE—Building lots on Linderman avenue. Inquire D. Witterman, 40 Van Deusen avenue.

CHANCE OF A LIFETIME.

Fourteen room modern frame house, in best residential section downtown; terms. Telephone 1048-W.

FOR SALE—Several good bargains in double and single houses, farms, boarding houses, road houses; a real bargain in country grocery and feed store. Kingston Realty Co., 286 Wall street. Phone 1604.

ACT QUICK.

Five room bungalow, in city, one or more acres; large poultry house, chickens, fruit, garage; cheap; terms. Telephone 1048-W.

FOR SALE—Two family house; 11 rooms; part improvements; large lot; fine location; $6,200. Shatemuck Realty Co., Advance Building. Phone 1696.

FOR SALE—Ten room brick house, in city of Kingston; large lot; fair location; $2,500, very easy terms. Paradies, 19 Railroad avenue. Telephone 1247.

FOR SALE—My residence, 78 Highland avenue; eight rooms; modern improvements; large lot; two car garage; river and mountain view; considerable fruit. Phone 391 or 71-W. Frank A. Kline.

LIVE IN COUNTRY

and commute. Have three new cottages on Saugerties state road, Esopus creek, near Glenerie Falls; eight miles from Kingston; bus service hourly; cottages are completely furnished, electricity, water; two have four rooms, cellar, porch; one has five rooms, attic, cellar, porch; boats with each, will erect garage; prices $1,650, $1,750, $2,750, terms to suit; will rent for $250 and $300 per season.

JOHN C. SAUER,
Owner.
Pleasant Valley Inn,
Saugerties, N. Y.

FOR SALE—Cottage, 26 Van Gaasbeck street. Inquire on premises.

FOR SALE—Seven room cottage. 71 Crown street.

FOR SALE—My fine residence in Port Ewen village; three lots; two garages; large eight room house, in excellent condition; hot water heat; fruit and two kinds water. A. Schoonmaker. Telephone 520-W.

FOR SALE—Two very desirable building lots, Clifton avenue, near Highland avenue. W. F. Abernethy, 295 Wall street.

FOR SALE—Eight room house, all improvements; best location. Telephone 1502-R.

FOR SALE—Bungalow sites; Lake Katrine, N. Y. Phone 1470-R.

FOR SALE—Seven room house, all improvements, on account of death of owner, also a large lot on O'Neil street. I have $2,000 to loan on bond and mortgage. Joseph Kreiger, 194 Wall street.

FOR SALE—List your property with me for quick results. I buy, sell or exchange. John L. Sullivan, Box 169, Route 1, Kingston.

FOR SALE—Bargain, eight room house, with improvements; garage; large lot; price $3,000. Harry Hilowitz, Business and Real Estate Broker, 47 North Front street.

COMFORTABLE.—Six room house with every improvement; lot 60x170; owner must leave city. Telephone Harry Goldsworthy, 2367 or 187-J. 783 Broadway.

FOR SALE—Houses and lots. Phone 531.

FOR SALE—Buick Little Six touring rebuilt and painted, sacrifice $275; Oldsmobile 8 touring, like new, $350; Saxon Six, sport model Country Club body, Continental motor overhauled and painted; got to be seen to be appreciated; just like new, $295; Locomobile 4, racer, A-1 running condition, $125. Auto Repair, Rifton.

FOR SALE—Ford touring, 1915, running condition, all new rubber, $65. Edwards, Esopus Village, N. Y.

FOR SALE—Studebaker roadster body, complete. Jacob H. Tremper.

FOR SALE—Ford touring car; A-1 condition; cheap. 8 Thomas street.

FOR SALE—Ford one ton truck; good condition. Phone 993-F-15.

One Cent a Word

No Advertisement Less Than 25 Cents.

REAL ESTATE FOR SALE.

FOR SALE—Farms; city and village homes; business opportunities. Davis & Miller, 260 Fair street.

FOR SALE—Six room cottage; one-half block from Broadway; price $4,300. A. R. Elmendorf, 720 Broadway.

FOR SALE—House, six rooms; all improvements; lot 50x156, two car garage. 117 Wall street.

FOR SALE—Five room house, nine acres of land; three miles from city. Box 104, Uptown Freeman.

FOR SALE—Ideal chicken farm; seven room house; two large porches; barn; large chicken house will hold 800; 10 acres; plenty of fruit; near Wallkill river and two state roads; high ground; fine view; $4,500; $1,000 cash, or will exchange for Kingston property. J. E. Hardenbergh, Rosendale, N. Y. Phone 4-F-5.

FOR SALE—Two family house; ten rooms; part improvements; uptown section. Address Box 109, Uptown Freeman.

USED CARS FOR SALE.

FOR SALE—$100; Ford truck; chain drive; good condition; good tires. Fairview Farm, Lake Katrine, N. Y.

FOR SALE—Maxwell touring car; first class condition; reasonable. Inquire 225 Smith, between 4 and 6.

FOR SALE—New and used Giant trucks. Byrne Bros., Broadway and Henry street.

FOR SALE—Three one-half ton Bethlehem truck, in perfect condition. William D. Ryan, 457 Washington avenue.

FOR SALE—Three ton White dump truck. William D. Ryan, 457 Washington avenue.

FOR SALE—One Overland touring; A-1 condition, one Ford panel ribbed body. 67 East Chester street.

FOR SALE—Second hand cars: One Ford one ton truck, one Ford ½ ton truck, one Ford touring car, one Ford sport model, one Moon touring car, one Cadillac touring car, one Maxwell touring car, one White truck, one Reo truck, one four ton truck, large quantity automobile tires at last year's prices. Charles F. Gray, 791 Broadway.

FOR SALE—Ford speedster; running condition; $75. Box 105, Uptown Freeman.

FOR SALE—Enclosed commercial body for Ford truck, Ford runabout, ¾ H. P. electric motor. 90 Furnace street. Call 2272-J.

WANTED.

WANTED—To hear from someone who has a carpenter shop to rent; must be fully equipped; must be in city limits. Burzee & Son, 35 Gill street. Phone 404-R.

WANTED—Male or female help by the day for cleaning. Phone 814.

WANTED—Rollers for scrap work, also packers. Apply D. Emil Klein Co., 54 Broadway.

WANTED—Experienced rollers and bunchmakers; highest pay in town. Apply J. B. Back & Co., 304 Hasbrouck avenue.

WANTED—Ford suburban, in good condition. Telephone High Falls, 2-F-12.

WANTED—Carpenter and jobbing by the day. William H. Ritch. Call 1462-W.

WANTED—Linerock. Nustone Products Corp., Field Court.

WANTED—All kinds of repairing of Victrolas, guns, locks, cash registers, typewriters; keys made; lawn mowers sharpened. Kingston Mechanical Shop, 316 Fair street.

WANTED—Five or six room house or flat; uptown section; two adults; references. Box 106, Uptown Freeman.

WANTED—Boarder, in private family, uptown. Phone 2189-W.

WANTED—Highest prices paid for men's second hand clothing. Send postal, 528 Broadway. Phone 2274-J.

WANTED—Old clothing, shoes, etc. needed at Salvation Army Relief Station. Phone 1803.

WANTED—Roomers and boarders. 458 Broadway.

WANTED—Painting and paperhanging. Telephone Curtis, 1609-M. 160 Fair street.

WANTED—Paperhanging by roll or job. Jacobson, 75 Cedar street. Telephone 2117.

WANTED—Work by day or contract for 3½ ton truck. Phone 1122-J.

WANTED—Experienced machine and hand strippers and girls to learn stripping. Van Slyke & Horton.

WANTED—Houses to paint, paperhanging. Longyear, 76 North Front street. Phone 1106-J.

WANTED—To rent a garage on or near Washington avenue. "R." Uptown Freeman.

WANTED—Cook, white or colored. Whispering Pines Inn, West Hurley, N. Y. Telephone 14-F-31.

WANTED—To buy cottage, with six or seven rooms and bath, in uptown section. Address Box 111, Uptown Freeman.

WANTED—Teachers: ideal summer work; permanency possible; excellent remuneration. Miss Baum, Eagle Hotel, Friday, between three and eight o'clock or Saturday, between nine and three o'clock.

WANTED — Typewriting work desired: legal, commercial, restaurant menus. 672 Broadway. Telephone 1603.

WANTED—To rent house of seven or eight rooms, with modern improvements. Robert Moore, 57 Crown street. Telephone 2112.

WANTED—High school or college graduate, with ability to hold executive position after training and experience; unusual opportunity to use education; excellent remuneration. Miss Baum, Eagle Hotel, Friday, between three and eight o'clock, or Saturday, between nine and three o'clock.

WANTED—An invalid wheel chair. Phone 948, or Sahler's Sanitarium.

WANTED—Two roomers, with board or without board. 98 O'Neil street.

WANTED—Buick 6 touring car, in good condition. A. C. Myers, Tillson, N. Y.

WANTED—Oil or gasoline engine, five H. P.; one pressure tank about 500 gallon capacity; 125 ft. 3/4 in galvanized iron pipe. Ross Dumont, Woodstock, N. Y.

LOST.

LOST OR STOLEN—At the ball game Sunday afternoon, an Iver Johnson bicycle blue and white frame. Reward for its return. 40 Abruzzi street. 24-M.

LOST—Small black moire bag, between Strand and 4th avenue, containing small amount of money. Finder call 560-J.

LOST—Bream pin, between West Shore and Keeney's Theater, ruby with pearls around center. Finder leave at O'Reilly's, 530 Broadway.

LOST—White wire-hair fox terrier, brown spot covering left eye, another on center of back. Return to S. F. Flood, Pacama, between Spillway and aerating fountains, or address Route 1, West Hurley. Reward.

LOST—Pair tortoise shell rim glasses. Return 97 Abeel street. Call 955-J.

POSITION WANTED.

WANTED—Position as housekeeper or companion and helper; middle aged woman. Box 112, Uptown Freeman.

FOUND.

FOUND—Pocketbook, owner may have by identifying. Telephone 1175-M.

One Cent a Word

No Advertisement Less Than 25 Cents.

FEMALE HELP WANTED.

WANTED—Girl or woman for bookkeeping; steady work; good reference. Address Box 739, Uptown Freeman.

WANTED—Woman to do washing by the day. Sahler Sanitarium.

WANTED—A waitress. Apply to Mrs. Charles M. Hall, Esopus. Telephone 2.

WANTED—GIRLS. WILTWYCK LAUNDRY, 509 WILBUR AVENUE. PHONE 2071.

WANTED—EXPERIENCED OPERATORS ON ALL PARTS OF SHIRTS. LEARNERS ALSO TAKEN. PAID WHILE LEARNING. APPLY COLUMBIA SHIRT CO., O'NEIL STREET.

WANTED — EXPERIENCED IRONER. FULLER'S SHIRT FACTORY, PINE GROVE AVENUE.

WANTED—OPERATORS; CAPABLE BEGINNERS PAID WELL WHILE LEARNING. C. A. BALTZ PAJAMA CO., GREENKILL AVENUE.

WANTED—Experienced strippers; also turner-ins; a few learners also taken. 493 Broadway. E. Taichet, Paper Box Manufacturer.

WANTED—EXPERIENCED SLEEVERS, EXAMINERS, NECK BANDERS. B. M. CHARCHIAN, 160 CLINTON AVENUE.

WANTED — Experienced chambermaid. Kirkland Hotel.

WANTED—OPERATORS FOR SLEEVE PIECING, FELLING AND NECK BANDING; BEGINNERS TAKEN. C. A. BALTZ PAJAMA FACTORY, GREENKILL AVENUE.

WANTED—GIRLS FOR WORK IN BOXING ROOM. FULLER'S SHIRT FACTORY.

WANTED—Girls to work on flat work ironer. Apply Thomson's Laundry.

WANTED—Woman for pantry work; also woman to work in help's hall. Eagle Hotel.

WANTED—Women wanted to iron by the day. Apply Thompson's Laundry.

WANTED—Experienced saleladies wanted; good salary and permanent position to right party. Paris Cloak & Suit Co., Wall and North Front streets.

WANTED—Experienced fellers. Apply Fessenden Shirt Co., Field Court.

WANTED—Waitress. Dr. Sahler's Sanitarium.

WANTED—Saleladies. New York Cloak & Suit Co.

WANTED — EXPERIENCED IRONERS, LEARNERS ALSO TAKEN, PAID WHILE LEARNING, EASY TO LEARN. APPLY AT ONCE. F. JACOBSON & SONS, SMITH AVENUE AND CORNELL STREET.

WANTED—Girl or middle aged woman. 345 Broadway.

WANTED—Woman as plain cook; small boarding house. John E. Cook, Lake Katrine, N. Y. Phone 6-F-5.

WANTED—Operators on Union Special machines; also operators on plain machines. Monarch Waist Co., 87 Fair street, corner Franklin.

WANTED—Housekeeper. Apply Hotel Rossmore.

WANTED—Waitresses; experienced only; for Catskill Mountain House. Write Bertha Ghear, High Falls, N. Y.

WANTED—Woman roomer; terms reasonable. 52 Cedar street.

WANTED—Girl or woman for general housework. Mrs. W. N. Fessenden, 256 Washington avenue.

WANTED—Experienced waitresses. Eagle Hotel.

WANTED—Young girl to take care of three year old boy. 7 Wurts street.

WANTED—Experienced saleladies. Apply at once. The Up-to-Date Co.

WANTED—Saleladies; must be over 18 years old. L. B. Van Wagenen Co.

WANTED—Waitresses wanted; $40 per month and maintenance. Apply Dr. Mac Donald's House, Central Valley, N. Y.

WANTED—Woman for home cooking; also chambermaid, waitress, laundress for Community House, at a select summer colony; give references, particulars; only first class help. Address Box 110, Uptown Freeman.

WANTED—Girls; housework; over 18 years. Pinewood Lodge, Lake Katrine.

WANTED—MIDDLE AGED WOMAN FOR LIGHT WORK, SEE MR. GILLESPIE, FINISHING DEPARTMENT, U. S. LACE CURTAIN MILLS, CORNELL STREET.

WANTED—Finisher; ladies' tailoring establishment; must be good hand sewer. Inquire L. Rosenzweig, 540 Broadway. Telephone 645-J.

WANTED—Girls to work in machine department; good wages paid while learning; steady employment. G. W. Van Slyke & Horton.

WANTED—EXPERIENCED OPERATORS ON SHIRT WAIST. BOSTONIAN WAIST CO., 50 HASBROUCK AVENUE.

FOR SALE—Woman or girl to take full charge of business couple's home; good cooking essential; two rooms; care of one child. Cinderella Shop, Woodstock, N. Y. Phone 69.

MALE HELP WANTED.

WANTED—Butcher; experienced meat cutter to wait on trade. "Butcher," Downtown Freeman.

WANTED—Dishwasher. Liberty Restaurant.

WANTED—Men. Schilling Furniture Co.

WANTED—YOUNG MEN OVER 17 YEARS. FULLER'S SHIRT FACTORY.

WANTED—Competent blacksmith and horse shoer; steady time; references. Telephone 1674.

WANTED—Chauffeurs. Roberts, 107 Hunter street.

WANTED—A good steady year around job open for first class plumber; positively no lost time. Kingston Plumbing Co., 16 Andrew street.

WANTED—Man for all around work; also laundress. Kingston Hotel.

WANTED—Salesman. Inquire 17-19 Dederick street.

WANTED—MAN FOR CLEANING UP. SEE MR. GRANGER, WEAVING ROOM, U. S. LACE CURTAIN MILLS, CORNELL STREET.

WANTED—Painter; first class mechanic; $8.00. Call evenings or phone 2117. Jacobson, 75 Cedar street.

WANTED—Boy. S. Baker & Son, 35 North Front street.

WANTED—Man for outside work; able to milk; wages $35 a month and board. The Stone School, Cornwall-on-Hudson.

WANTED—Driver. Kingston Coal Co.

WANTED—Clothing salesman extra for Saturdays. People's Store.

WANTED—Waitresses, chambermaids, cleaners. Woodstock Lodge.

WANTED—Dishwasher. City Hotel, Main street.

WANTED—Counter man. Hotel Ulster.

WANTED—Boy or young man to make himself generally useful. Brink Bros., Lake Katrine, N. Y.

WANTED—Two electricians wanted at once. Graberg Electric Co., 29 Broadway.

WANTED—Laborers to work in foundry. William Lawton, 82 Prince street.

BENNETT'S

BUSY CORNER

"Everything Good To Eat"

N. FRONT & CROWN. TEL. 415.

BEEF	BUTTER	VEAL	CHEESE	CHICKENS
Finest Prime Rib Roast, lb.	Very Best Elgin Creamery, cut from tub	Native dressed milkfed Shoulder Roast	N. Y. State Full Cream	Usual Creve Coeur quality To roast or fricassee
28c	2 lb. 95c	30c	28c	39c

STRAWBERRIES Very fancy large New Jersey Berries. Special .... 2 qts. 39c

FLOUR, PRIDE OF KAW	89c	STEWING LAMB, lb.	25c
BEST WHOLE RICE, lb.	8c	BREAST VEAL	18c
FANCY MARA COFFEE, lb.	31c	LOIN PORK CHOPS	35c
SANTOS COFFEE, lb.	25c	BACON SQUARES, lb.	29c
LENOX SOAP, 7 bars	25c	KNAUSS FRANKFURTERS	25c
FRESH GINGER SNAPS, lb.	11c	THOMPSON HAMS	27c
EVAP. MILK, SHEFFIELD	11c	BEEF LIVER, lb.	20c
DAVIS BAKING POWDER	20c	PICNIC HAMS, lb.	15c

BANANAS We are headquarters for this popular fruit, doz.... 29c - 39c

Oranges	35, 40, 45, 65c	Celery Hearts	18c	Matches, 6	25c
Lemons, doz.	25c	Blue Goose Tomatoes	25c	Malt Breakfast Food	22c
Pineapples	15, 25c	Green Onions	5c	Dill Pickles, 16 oz. jar	25c
Strawberries	25c	Radishes	5c	Grape Juice, qt.	55c
Grapefruit, 6 for	25c	Home Spinach, 4 qts.	25c	Olive Mayonnaise, 8 oz.	35c
Grapefruit, 2 for	25c	New Carrots	10c	Corn, 3 cans	29c
Asparagus	33c	New Beets, 2	25c	Sugar Peas	15c
Green Beans, 2 qts.	25c	Green Peppers	5c	Tomatoes, large can	18c
Green Peas, 2 qts.	25c	New Potatoes, 2 qts.	25c	Del Monte Spinach	22c
Lettuce	15, 20c	Bermuda Onions, 2 lbs.	25c	Kidney Beans, can	15c

One Cent a Word

No Advertisement Less Than 25 Cents.

MALE HELP WANTED.

WANTED—Carpenters. Apply Fred J. Roosa, 287 Albany avenue.

WANTED—Carpenters for form work; 65 cents hour; ten hour day. Foundation Co., Rifton, near Kingston.

WANTED—A married man to work on farm. Apply Hotel Ulster.

WANTED—Two men to sell Eureka vacuum electric cleaners. Gregory & Co.

WANTED—Man and wife as cook and assistant cook at City Home by the first of June.

WANTED—Young man, to filler department. Apply American Cigar Company.

WANTED—Young man as assistant on soda fountain; permanent place for the right man. McBride Drug Store, Inc., 323 Wall street.

WANTED—Boy or young man to work in store; also capable to run car. Apply Samuel's Fruit Market, Broadway and Cedar street.

WANTED—Boy. Apply at once. The Up-to-Date Co.

WANTED—Carpenters at once. Griffin Herrick, Woodstock, N. Y.

WANTED—Boys. Apply Thomson's Laundry.

WANTED—Carpenters. 35 East Chester street.

WANTED—Carpenter wants inside or outside work, and makes all kinds of repairs. Inquire Majk Csak, 456 Washington avenue.

WANTED—Two laborers. Apply H. W. Palen's Sons, 519 Broadway.

WANTED—Carpenters, apprentice boys and handy men. Apply to Fred Burzee & Son, 35 Gill street. Phone 404-R.

WANTED—A handy man for general work. A. T. Clearwater, Albany avenue.

WANTED—Clerk for general store work; steady employment; good wages. Inquire Mohican, 296 Wall street.

WANTED—Barber wanted for Decoration week. If satisfactory, good for the summer season. Max Karl, Hunter, N. Y.

WANTED—First class barber; steady position. Frank L. Miller, 302½ Wall street.

WANTED—Young man in grocery store; experienced. Telephone 944-M.

WANTED—Intelligent young man, 18 years or over. Apply Katterman & Mitchell, Cornell street.

WANTED—Collector; straight salary and commission; position permanent. People's Store.

WANTED—Young man, 18 years of age or over. Kresge 5 and 10c store.

WANTED—Carpenters; $8.50 per day. Apply Frank J. Nau, 235 Montgomery street, Newburgh, N. Y.

WANTED—Painters. C. A. Dolson, 514 Broadway.

WANTED—Bootblack; after school or all day. Joseph Erena, 588 Broadway.

WANTED—Middle aged man for night clerk. W. W. Foster, Beekman Arms, Rhinebeck, N. Y. Phone Rhinebeck, 200.

WANTED—Driver. Inquire 17-19 Dederick street.

WANTED—Machine operators, assemblers and several boys. Apollo Magneto Corp., 85 Grand street.

WANTED—At once, a couple of good all around carpenters. Apply to George E. Yerry, Allaben, N. Y. Phone 41-F-14, Phoenicia.

WANTED—Experienced strippers; also turner-ins; a few learners also taken. 493 Broadway. E. Taichet, Paper Box Manufacturer.

WANTED—First class painter at once. Call Schoonmaker, Phoenicia, 13-F-2.

WANTED—Three first class inside wiremen. 674 Broadway.

TO LET.

TO LET—Furnished room; electric light, improvements; also rooms for light housekeeping. 74 North Front street. Phone 1143-J.

One Cent a Word

No Advertisement Less Than 25 Cents.

TO LET.

TO LET—State road, six room furnished cottage for rent, month or season; modern plumbing; four bedrooms; very desirable. "Wanderer's Rest," Shokan, N. Y. Shokan, 7-F-2.

TO LET—Good camp at Lake Katrine. William D. Brinnier.

TO LET—Four furnished rooms; good location. Address Box 113, Uptown Freeman.

TO LET—Storage for one car. Call at Bennett's Store.

TO RENT—COTTAGE, ON HUDSON NEAR KINGSTON; BATHING BEACH, BOATING, FISHING, LAKE AND RIVER; DELIGHTFUL SUMMER AND ENTIRE YEAR; TO SMALL FAMILY ADULTS. BOX 727.

TO LET—A nice four or five room apartment; electric light, steam heat, gas, bath. 2 Wilbur avenue, corner Greenkill avenue.

TO LET—Furnished light housekeeping rooms, with bath. 10 Liberty street.

TO LET—To rent, furnished flat of four rooms; centrally located; reasonable rent. Address Box 102, Uptown Freeman.

FOR RENT—Five rooms and bath; all improvements; garage; large lot; fine neighborhood, uptown. Phone 149-W.

FOR RENT—A store on Broadway. Phone 1699-W.

FOR RENT—Five rooms; all improvements. Phone 1699-W.

TO LET—OFFICE; DOUBLE ROOM FRONTING, ON BROADWAY, OPPOSITE ALBANY AVENUE. BROWN AUTO SUPPLY CO., 783-789 BROADWAY, AT ALBANY AVENUE. PHONE 1066.

TO LET—Let us show you how to own a home, paid for by installments less than rent. Union Home Builders, 286 Wall street. Phone 2314.

TO LET—Store; also three rooms; suitable for tea room or light housekeeping; fine location. Apply 774 Broadway and Albany avenue.

TO LET—Four rooms, improvements. 363 Wilbur avenue. Phone 1828-J.

TO LET—Furnished rooms, all improvements. 34 Elmendorf street. Phone 1881-R.

TO LET—For the season, large five room camp, with screened porch and rowboat. B. P. Winnie, Lake Katrine.

TO LET—Garage. 79 O'Neil street.

TO RENT—Two floors; five rooms each. 496 Washington avenue.

TO RENT—Nearly furnished room, on Wall street. Phone 1502-R.

TO LET—Flat, seven rooms, with improvements. 96 Clinton avenue.

TO LET—Centrally located; six rooms; first floor, with improvements. Phone 881-R.

TO LET—A flat, 4,500 square ft.; all improvements. Nustone Products Corp., Field Court.

TO LET—Store, with two living rooms at rear. 10 Sycamore street. Phone 336-M.

TO LET—Five rooms. 81 North Front street.

FOR RENT—Remington, Monarch and Underwood visible typewriters for rent. E. Winter's Sons, John street.

TO LET—Auto repair shop. Inquire Parish Garage.

FOR RENT—Typewriters, Underwood, L. C. Smith, Remington, etc. O'Reilly's, 530 Broadway. Phone 1909.

TO LET—Rooms; all improvements. Inquire at Baker's, 35 North Front street. Telephone 1594-M.

TO LET—Office rooms. 304 Wall street.

TO LET—Nice five room flat, with improvements. Louis Hilowitz, 347 Albany avenue.

An Unusual Choice.

This week's "Whopper"—Seventeen girls applied for the job and the boss chose the plainest one.—London Answers.

WANTED

Experienced Women To Iron

$3.00 Per Day

—at the—

KINGSTON LAUNDRY

85 BROADWAY.

NOTICE OF ANNUAL MEETING.

Notice is hereby given that the annual meeting of The Hudler Cemetery Association, Inc., will be held on the 30th day of May, 1923, at the Cemetery, Mt. Tremper, New York, for the purpose of electing Trustees and Officers and such other business as may come before the meeting.

BOARD OF TRUSTEES.
J. A. SIMPSON,
Secretary.

UNITED STATES DISTRICT COURT, SOUTHERN DISTRICT OF NEW YORK.—In Bankruptcy.—In the Matter of Joseph Bartlen, Bankrupt. No. 34[illegible]. To the Creditors of Joseph Bartlen of the Town of Liberty, in the County of Sullivan, in said District, bankrupt.

Notice is hereby given that Edward J. Ryan, the receiver and also the trustee of the estate of said bankrupt has filed his final account as such receiver and trustee in the office of the undersigned at No. [illegible] Montgomery Street in the City of Newburgh, N. Y., where it may be examined by creditors of said bankrupt and by all persons interested in said bankrupt's estate, and that there will be a meeting of the creditors of said bankrupt at my said office on the 27th day of June, 1923, at [illegible] o'clock in the forenoon for the examination of the said accounts and that if they be found correct they will be passed and allowed and the discharge of the bankrupt will be recommended and that said trustee will be granted. You are also notified that at said meeting all claims for legal services and expenses will be considered and, if proper and just, will be allowed.

Dated, May 23rd, 1923.

WALTER C. ANTHONY,
Referee in Bankruptcy.

U. S. DISTRICT COURT, Southern District of New York.—In the Matter of Samuel G. Simon, of Kingston, N. Y., in said district, bankrupt. No. 34521.

To the creditors of said bankrupt:

Notice is hereby given that on the 30th day of June, 1923, at 10 o'clock a. m. (Daylight Savings Time) there will be a meeting of the creditors of said bankrupt at the office of the undersigned Referee in Bankruptcy, No. 51 John Street, Kingston, N. Y., to examine and pass upon the report of the Trustee filed herein on the 16th day of May, 1923; to consider and pass upon the matter of compensation to appraisers and attorneys, for the payment of expenses for the declaration of a first dividend to creditors if they be funds sufficient therefor, and for the transaction of such other business that may properly come before said meeting.

Dated, Kingston, N. Y., May 25th, 1923.

AMOS VAN ETTEN,
Referee in Bankruptcy.

U. S. DISTRICT COURT, Southern District of New York.—In the Matter of Samuel G. Simon, of Kingston, N. Y., in said district, bankrupt. No. 34521.

To the creditors of said bankrupt:

Notice is given that the above bankrupt has applied for a discharge from all his debts. Creditors and parties interested are ordered to attend before this Court, in Post Office Building, Manhattan, New York City, on the 27th day of June, 1923, at 10:30 a. m., there to show cause why a discharge should not be granted.

Dated, Kingston, N. Y., May 25th, 1923.

AMOS VAN ETTEN,
Referee in Bankruptcy.

IF you want what you want when you want it—in the printing line—

WE HAVE IT!

Creamy Milk

For cocoa—iced or hot

It takes rich, "creamy milk" to give cocoa the right consistency and flavor.

Make it with Dairymen's League Evaporated Milk and see how much better it will taste than usual.

Be particular about telling your grocer the name. Say you want Dairymen's League Brand.

DAIRYMEN'S League

Co-operative Association, Inc. Utica, N. Y.

CLASSIFIED ADVERTISEMENTS

One Cent a Word

No Advertisement Less Than 25 Cents.

FURNISHED ROOMS.

FURNISHED ROOMS—Apartment living, bedroom, kitchenette, exclusive bath; completely and attractively furnished; near both trolley lines. Mrs. C. N. Reed, 33 Crown street. 1012-W.

FURNISHED ROOMS—Beautiful large, homelike rooms; reasonable. 318½ Wall street, Smith's bell. Phone 1677-M.

FURNISHED ROOMS—With housekeeping, reasonable. 101 Green street.

FURNISHED ROOMS—Two connected parlors, suitable for offices, beauty parlor or living rooms. Phone 1979-W.

FURNISHED ROOM—Large front room; first floor, electric light and all improvements. Phone 2262-R.

FURNISHED ROOM—Large front room and kitchenette, running water. Phone 1117. 159 Wall street.

FURNISHED ROOMS—27 John street.

FURNISHED ROOMS—Two completely furnished light housekeeping rooms; adults 33 Hoffman street. Thomas Telephone 2017-J.

FURNISHED ROOMS—Furnished housekeeping apartment. Call 1117.

FURNISHED ROOMS—56 Van Deusen street. Phone 1805-J.

FURNISHED ROOMS—67 Elmendorf street.

FURNISHED ROOMS—112 Hone street.

FURNISHED ROOMS—Single or connected, on both trolleys. 163 Clinton avenue.

TO LET—Large furnished room. 88 Downs street.

The Alpin House: exclusive rooms by the day or week. Telephone 746-J. Reasonable rates. 42 Abeel street, Kingston, N. Y.

FURNISHED ROOMS—Two large furnished rooms; all improvements. 9 Wurts street Telephone 468-R.

FURNISHED ROOMS—Three furnished rooms. 175 Smith avenue. Phone 1117.

FURNISHED ROOMS—With or without board 39 Van Buren street.

TO LET—Furnished rooms. Inquire 448 Broadway.

FURNISHED ROOMS—98 Grand street.

FURNISHED ROOM—Very desirable front room, price moderate 45 Green street. Phone 1296 M

FURNISHED ROOMS—All improvements 9 Grand street. Phone 1912-J.

FURNISHED ROOMS—91 Hone street.

FURNISHED ROOMS—Three room apartment; single or in suite. 27 Crown street.

FURNISHED ROOMS—Desirable furnished rooms. 189 Albany avenue. Phone 2154.

FURNISHED ROOMS—Two large pleasant rooms, on car line, in private family. Phone 2160 W.

FURNISHED ROOMS—Four rooms to let. Inquire Downtown Freeman.

MISCELLANEOUS.

UPHOLSTERING, Refinishing, repairing, antiques restored; furniture and antiques bought and sold. H. A. Rockwood, 116 North Front street.

MILK DEALER—B. A. Grant. Cows tubercular tested.

BUNDLING given away for hauling. S. E. Traverse Co., 327 Wall street.

PIANO Teacher for beginners and advanced. Miss E. Schroeder. Telephone Radio, 1122-J. 771 Broadway.

FURNITURE Storage; mouse and dust proof; all metal lined rooms; rates $2.00 to $5.00 per month. Apply Stuyvesant Storage. Phone 1176.

FURNITURE Storage; lowest rates, safe and sanitary. Four story brick building. John A. Murray, 32 East Strand. Phone 484.

Newkirk & Son, general trucking; baggage express. Telephone 1908-W.

URBAN BUSINESS SCHOOL. Fair and Main streets. Catalogue free.

DUMP TRUCKS FOR HIRE. Phone 1194.

We estimate your painting. Phone 1084.

CANE BOTTOM CHAIRS reseated; reasonable. Call 1230-J, or 68 Pine street.

FURNITURE Trucks drive in 84 Smith avenue storage warehouse; inspection solicited. Telephone 2091-J. Residence 88-W.

FEMALE HELP WANTED.

WANTED—Laundress. Inquire 318 Albany avenue.

FOR SALE

NEW 7-ROOM BUNGALOW ALL IMPROVEMENTS.

BURRITT'S, 418 Washington Av.

RECORD OF YONKERS TEAM

Which Plays in This City on Sunday Afternoon at 3:30—Team Has Only Played Four Games So Record Does Not Shed Much Light on Ability.

The Kennedy All Stars, which plays in this city on Sunday afternoon, have played four games so far this season, one of which they have lost. As not a great deal is known about the ability of the clubs which the Yonkers team has played it is a difficult matter to get an idea of All Stars' calibre.

However, although the club lost both games they played here last season, they showed that they had some latent baseball ability which may have cropped out by this time. A glance at the scores which are given below will demonstrate that they at least must be a heavy hitting aggregation which ought to insure the fans a lively game at least.

Following is their record so far this season:

Kennedys, 19; N. Y. Red Sox, 15; at Yonkers.

Kennedys, 1; Yale-Town, 2; at Stamford, Mass.

Kennedys, 9; St. John's, 5; at Brooklyn, N. Y.

Kennedys, 13; Piermont, 5; at Piermont, N. Y.

RANGER A. C. TO PLAY EAST KINGSTON SUNDAY.

Manager Vic Spinneweber will bring his Ranger A. C. baseball team to East Kingston Sunday afternoon to meet the Studebaker Club of that place. Both teams have won all their games so far played, and Sunday's game is being looked forward to with much interest. Artie Dietz and Jimmy Burns will form the battery for the Rangers Sunday afternoon. Just what battery will be used by the Studebaker Club is still a mystery. However, Manager McNally says that he will have a battery that will keep the batting averages of the Rangers' heavy hitters down. The game will start at 3 o'clock, new time.

P. E. JUNIOR RANGERS WIN FROM McVEY'S TEAM

The Junior Rangers of Port Ewen defeated the McVey's Nine in its second consecutive game of a series.

The first game was won on the Port Ewen diamond, May 17, score 10 to 8. The batteries were: J. R., C. Decker, p.; A. Short, c. McVey's, Terpening, p.; Pollock, c. The second game was won on McVey's diamond Thurdsay night to the tune of 9 to 6. The features of the game were two home runs by A. Short and one by J. Duffy. The batteries were: McVey's, Terpening, p.; Barry, c. J. R., C. Decker, p.; A. Short, c. The Junior Rangers challenge any team between the ages of 15 and 17.

Dance at St. Mary's.

A May dance and festival will be held this evening in St. Mary's school hall beginning at 8 o'clock under the auspices of the Children of Mary Sodality of St. Mary's Church. There will be good music and refreshments will be served throughout the evening.

Bailey Taken Home.

Joseph Bailey was taken suddenly ill in front of Weber's drug store on lower Broadway today and was removed to his home on West Chester street in the ambulance.

Popular Market

AND POPULAR PRICES

Special Sale

For Tomorrow on Everything.

Sugar, lb.	10c
Del Monte Prunes, lb.	15c
California Raisins, lb.	15c
Potatoes, 2 lbs. for	5c
New Potatoes, 2 qts. for	25c
Peck	95c
New Cabbage, lb.	5c
Lettuce, head	5-10-20c
Onions, qt.	15c
Tomatoes, lb.	20-23c
Sweet Potatoes, lb.	7c
Fresh Spinach, 4 qts. for	25c
Cucumbers, each	8c
2 for	15c
Spring Onions, bunch	4c
3 bunches for	10c
Asparagus, bunch	32c
Strawberries	
Carrots, bunch	8c
2 bunches for	15c
Beets, bunch	10c
California Lemons, doz.	25c
Sweet Oranges, from	25 to 80c
Florida Bananas	
Grape Fruit	7c
3 for	20c
4 for	25c
Sweet Grapes, lb	40c
Pineapple	

29 E. STRAND.

FARMERS ADVISED TO GRADE CREAM OUTPUT

Numerous Farmers and Dairymen Are Developing Methods.

Great Need for Improvement in Quality of Product if Demands of Consumer Are to Be Met—Flat Price for All is Unfair.

(Prepared by the United States Department of Agriculture.)

Grading of cream, as the first step in the standardization of the dairy industry, is being urged by the United States Department of Agriculture. Numerous farmers and dairymen are already developing grading methods the department reports.

"There is great need for improvement in the quality of cream if consumer demands for a high-grade product are to be met," says Roy C. Potts, in charge of the department's division of dairy and poultry products. "Argument should not be required to convince the farmer that his cream should be marketed on a graded basis. It is wrong to pay the same price for low-quality cream as for high quality. It is unjust to the producer of No. 1 cream to get no more for a good quality, and the production of the better quality is discouraged. The practice of paying a flat price for all qualities offers no inducement for improvement, and places a premium on poor quality or penalizes good quality.

"In every field of marketing, progress is being made through the practice of standardization. Those who are taking the lead in the move to standardize dairy products are to be commended for their good work. The markets for manufactured dairy products, especially butter, have always placed a higher value on the product of high quality. Similar rewards will come from improvement in the quality of cream. The entire dairy industry is urged to get back of the movement.

CUTWORMS RUIN MANY CROPS

Poison Mixture Scattered Along Rows of Plants Attacked Will Prove Efficacious.

Do the cutworms ruin your hopes for good garden crops? You can put a stop to them if you want to.

Mix together one quart of bran, one heaping teaspoonful of paris green, and one-fourth cupful of molasses, with just enough water to make a crumbly, not sloppy mash.

Scatter the material thinly along rows of plants attacked by the pests, or place about the base of the individual plant. One thing you must do is to keep chickens, etc., away from the poison, for if it is eaten in any reasonable quantity other things besides the cutworms will be killed.

Sometimes paris green is not available, but lead arsenate or calcium is to be had. These arsenicals will be satisfactory.

WASTEFUL TO BURN RUBBISH

Ashes of Cornstalks, Asparagus Tops, Pea and Bean Tops Good for Fertilizing.

While it is wasteful to burn leaves and vegetable rubbish in the spring or fall when it might be composted, some of it, such as cornstalks, asparagus tops, pea and bean vines are so coarse that their disintegration takes a long time. If these are burned the ashes should be saved and spread over the garden, as they contain valuable fertilizing content in the way of potash. Wood ashes are especially valuable in potash and all available should be spread over the garden.

CLEAN FARM MACHINE PARTS

Strong Lye Solution Works Faster Than Kerosene, Lasts Longer and Doesn't Evaporate.

A 50-gallon barrel of strong cleansing solution for removing oils and greases from disassembled parts costs only one-third as much as a similar quantity of kerosene.

A strong lye solution works faster, is more economical, effective longer, does not evaporate and has no fire risk. A barrel of strong lye solution makes an auto cleanser that is hard to beat. Then again, it is just as effective for removing paint or enamel from parts which need repainting.

LOSS AMONG LITTLE CHICKS

Overfeeding Is Worse Than Giving Too Little—Keep in Dry Place and Fight Vermin.

There are losses caused by improper care when the chicks arrive. Do not feed too much at first. Overfeeding in this case is worse than underfeeding. Feed little but often, and be sure you have a warm, dry place for them and keep them clean and free from lice. With these precautions followed you should have very little trouble in raising your chicks.

SWEET CLOVER IS BIENNIAL

Contains About Same Total Nutrients as Red Variety—Stock Learn to Like It.

Sweet clover is a biennial like common red clover. Sweet clover and red clover contain about the same total nutrients. Sweet clover is a little richer in protein. Stock will prefer red clover at first, but learn to like the sweet clover.

Wonderful Ingenuity.

How wonderful is the manufacture of gold and silver lace may be judged from the fact that it makes necessary the beating of two grains of metal to cover 3,600 square inches. Two miles or more of the gold wire can be drawn from a single ounce.

THE UP-TO-DATE CO.

Decoration Day Specials

—IN A BIG—

Selling Event—Tomorrow

Dresses

FOR WOMEN AND MISSES

The newer modes for many occasions are presented in this group of dresses. They are neatly made of Canton Crepe, Flat Crepe, Georgette Crepe, Persian and Egyptian printed Silks.

DECORATION DAY SPECIAL

$25.00

Formerly selling up to $49.75.

Sport AND Utility Coats

Charming models now in great demand by the woman and miss who enjoy the new occasion.

These coats are perfect in tailoring, made of Polaires, plain, soft finished materials and overplaids and checks.

DECORATION DAY SPECIAL

$19.75

Formerly selling up to $35.75.

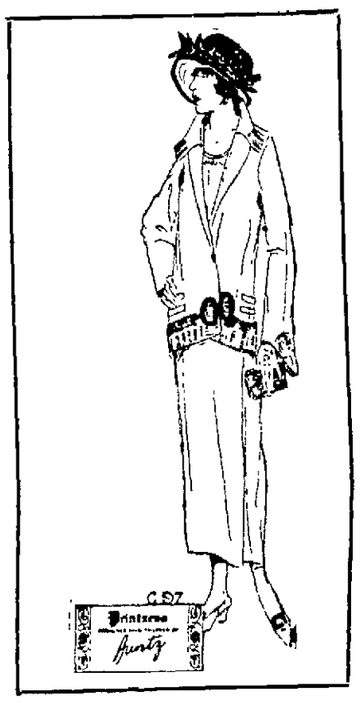

Smartest Modes in

SUITS

Two-piece suits in the most fashionable styles of the season. Neatly tailored of Poiret Twill, Camel Hair, Tweeds and Mannish Fabrics.

Plain colors of tan, navy and favored mixtures. Styles for women and misses.

DECORATION DAY SPECIAL

$25.00

Formerly selling up to $45.75.

COATS, CAPES AND WRAPS

For All Occasions, Each an individual and exclusive model, the finest fabrics in navy blue, tan, grey and black.

DECORATION DAY SPECIALS

$25.00 AND $39.75

Formerly Selling up to $69.75.

THE UP-TO-DATE CO.

KINGSTON, N. Y.

Comte de Castellane and bride.

The marriage of Comte Georges de Castellane, son of the Duchess de Talleyrand-Perigord, formerly Anna Gould, daughter of Jay Gould, American multi-millionaire, to Senorita Fernandez, was celebrated in the Church of Saint Honor d'Ellau, and was one of the fashionable events of the season in Paris. The bride, daughter of Senor Juan Antonio Fernandez, who is prominent in the Argentine colony in Paris, is a striking beauty.

GIRLS

You can earn from $20 to $25 a week in our examining department. Easy to learn. Apply at once.

F. Jacobson & Sons

Smith Avenue & Cornell Street.

Conductors Wanted

Men for regular extras, also men to work as conductors on spare time from their regular work.

Kingston Consolidated Railroad Co.

Everybody knows that the Freeman Cent-a-Word ads. bring quick results. Try them

FRIDAY, MAY 25, 1923.

Sun rises, 4:23; sets, 7:25.
Weather, fair.

The Temperature.

The lowest point registered by The Freeman thermometer last night was 43 degrees. The highest point reached up until noon today was 78 degrees.

Weather Forecast.

Washington, May 25—Fair tonight and Saturday, little change in temperature, moderate variable winds.

BUSINESS NOTICES

Dr. Broborg, Graduate Chiropodist and Chiropractor, 65 St. James St., corner Clinton Ave. Hours: 10 to 12 and 2 to 5. Phone 764. Lady assistant

J. B. SISSON'S SONS, Auctioneers. Auctions of real estate and personal property conducted anywhere. We sell personal property on farms and discount the notes, paying the seller cash.

Cash buyers of stocks of merchandise, contents of private residences, apartments, hotels, etc. We pay the very highest prices for antiques of all kinds. Tel. 658 or write,

J. B. SISSON'S SONS,
Poughkeepsie, N. Y.

Bank reference.

Paper hanging, painting, wall paper. Jacobson, 75 Cedar street. Telephone 2117.

The newest and latest on Victor records. Come in and hear them. Kaplan Furniture Co., 14 East Strand. Open evenings.

Express, trucking and moving. JAMES SASS, 13 East Pierpont St.

DR. C. EDWARDS, Chiropractor, formerly of Brooklyn, N. Y., now 297 Washington avenue; cars to door. Consultation free. Telephone 1633-M.

FACTORY MILL ENDS.
David Weil, 44 Broadway Bargain House.

PIANO TUNING AND REPAIRING.
R. E. MARTHIS.
156 Prospect street. Phone 1847-W.

MOVING, TRUCKING, EXPRESS.
Local and long distance. Masten & Strubel, 742 Broadway. Phone 2212-M.

THE CENTRE HOTEL
IN LAKE KATRINE
Has changed its kitchen help, now having one of the best American and European cooking services. Try once and be convinced.
M. MINO, Prop.

Piano Tuners
Frederick C. Winters.
James H. Winters.
231 Clinton Ave. Phone 1113-J.

PERRY'S EXPRESS. 'Phone 71-M.

CADILLAC AMBULANCE SERVICE
Anywhere, any time. Also Cadillac sedans for hire. Careful drivers. EDGAR L. MOWER, Clinton avenue. 'Phone 377-J.

FURNITURE AND PIANO MOVING
Closed van; local and long distance. Phone 1122-J.
ALBERT KREISIG,
Cor. Broadway and St. James. St.

SEED POTATOES.
New York State and Maine certified seed potatoes. The best that are grown. Early Rose, Irish Cobbler, Gold Coin, Beauty Hebrons, Early Northern, Dibble Russets and Queens EDWARD T. McGILL.

The Kingston Paint Store, 57 North Front street, has received a full shipment of paints—best in town. Outside paint $2.65 gallon guaranteed. Wall paper, 15 cents and up. We do painting at your own price. Paper hanging by roll, job or day. 'Phone 1290-R.

The Daily Freeman is on sale at the following stands of the Schultz News Agency in New York city:
102 West 42nd street.
42nd street and Park avenue (opposite Grand Central Depot).
30th street and Broadway (S. W. Corner).
42nd street and Sixth avenue (S. E. Corner).

ANNOUNCEMENT.
The opening of the Smith House Chop Suey Restaurant on the 19th of May. SMITH HOUSE, Catskill, N. Y.

Dr. Magnus Gross,
Chiropodist.
84-286 Wall street. Tel. 420.
Treats all foot ailments. Open evenings. Sunday by appointment.

BUSINESS NOTICES

HEADQUARTERS FOR SEED POTATOES.
We have two cars of certified stock rolling, one from Maine and one from New York state. Cobblers, Spalding' Rose, Green Mountain, Rural Russets, No. 9. Number of other varieties of Maine seed.
A. H. GILDERSLEEVE,
613 Broadway. 'Phone 279.

"CORD TIRES."
Powertown cord tires. A quality tire for quality people. City Garage, N. R. Smith, proprietor, Clinton avenue just below St James street. Prompt, courteous attention given to every detail of service.

NOW OPEN.
"The Log Cabin," Shandaken, N. Y. Chicken Dinner, $1.50 a la carte. Music. Dancing.
EDWARD S. OTT, Prop.

Mrs. R. H. McCutcheon, licensed undertaker and embalmer, 44 Prince street. Telephone 1920.

Elmer Palen will have 10 head of good second handed horses; all horses ready to go to work. Matched pairs, single horses and plenty of good farm chunks. All horses will be sold for the high dollar and with my guarantee you can't go wrong. Also will have 3 good cows and 4 automobiles for my sale, Tuesday May 29. Sales starts 1 o'clock sharp. Private sales every day at 682-684 Broadway, Kingston, N. Y.

The Boston Cleaning and Dyeing Company, 732 Broadway. Suits dry cleaning $1.25. Men's suits sponged and pressed 40 cents. Ladies suits sponged and pressed 50 cents. Try us. We will please you.

Mrs. Salzman's 100 per cent whole wheat bread at your grocer.

DO YOU KNOW
That we sell the best grass seed and fertilizer on the market?
VALENTIN PURGEVIN, INC.

When it's cement floors and walks, call ROBERTS, 107 Hunter street.

Carpenters and contractors. General jobbing. No job too big. No job to small. We are here to do business. All we ask is for just one bid in the pot. Fred Burzee & Son, 35 Gill street, Kingston, N. Y. 'Phone 404-R. Strictly union work.

When it's trucking, local or long distance, call 885. FINN'S baggage express, 31 Clifton avenue.

JOSEPH C. HECKEL, JR.,
Practical house painter, paperhanger and interior decorator. Tel. 1061-W, 45 Abbey street.

L. SABLE, 730 Broadway.
Hemstitching .....10c yd.
Skirts pleated $1.25

TIME TABLE PINE HILL-KINGSTON BUS LINE.
Auto busses leave Pine Hill for Kingston and intervening stops (daylight saving time) 7, and 8:45 a. m.; 3 p. m. Leave Kingston Hotel, 11 a. m.; 5:10 p. m., returning. Sundays auto busses leave Pine Hill 10 a. m.; 3:45 p. m. Leave Kingston, 10 a. m.; 5:10 p. m., returning.

Express, moving and trucking work done right. Prices right. SHELDON TOMPKINS, 433 Albany avenue. Tele. 2284-M.

PICTURE FRAMING.
Why send your favorite photo out of town to have copied or enlarged when you can have them done at home? We carry a full line of oval frames and convex glass. Abrahams, 28 Strand. Tel. 1171-W.

The State Window Cleaning Co., 13 German street, Kingston, N. Y. We clean everything under the sun. Our work is guaranteed and price reduced. Tel. 1167-J.

MOTOR SERVICE
Between Kingston and New York. Two trips a week. FRED W. PHILIPS, 81 Lucas avenue. Phone 300.

STORK'S TAXI SERVICE.
Day or night. Phone 585-J.

SNYDER BROTHERS' EXPRESS.
Phone 757. 628 Broadway. Baggage and delivery service, moving and hauling; local and long distance.

Lawn mowers sharpened and repaired. Cash paid for old mowers. C. R. Davis, 29 St. James street. Phone 1785-M.

ON THE DIAMOND.

Yesterday's Big League Results and Today's Games.

STANDING OF THE CLUBS.

National League.

	Won	Lost	Pct.
New York	25	8	.758
Pittsburgh	19	13	.594
St. Louis	17	17	.500
Brooklyn	15	16	.484
Chicago	15	16	.484
Boston	13	16	.448
Cincinnati	13	17	.433
Philadelphia	8	22	.267

American League.

	Won	Lost	Pct.
New York	23	9	.719
Philadelphia	18	12	.600
Cleveland	18	15	.545
Detroit	17	16	.515
Washington	13	16	.448
St. Louis	13	18	.419
Chicago	11	18	.379
Boston	9	18	.333

International League.

	Won	Lost	Pct.
Rochester	23	6	.793
Baltimore	22	11	.667
Buffalo	16	13	.552
Reading	15	15	.500
Toronto	14	14	.500
Jersey City	13	19	.406
Newark	10	18	.357
Syracuse	7	24	.226

YESTERDAY'S RESULTS.

National League.
New York, 8; Philadelphia, 2.
Pittsburgh, 11; St. Louis, 4.
Other clubs not scheduled.

American League.
Philadelphia, 1; New York, 0.
Washington, 7; Boston, 1.
Chicago, 6; Detroit, 1.
Cleveland, 6; St. Louis, 1.

International League.
Baltimore, 5; Jersey City, 1.
Reading, 8; Newark, 7.
Rochester, 9; Syracuse, 4.
Buffalo, 6; Toronto, 2. (First game.)
Toronto, 9; Buffalo, 5. (Second game.)

GAMES SCHEDULED TODAY.

National League.
Philadelphia at New York, clear.
Boston at Brooklyn, clear.
St. Louis at Pittsburgh, cloudy.
Cincinnati at Chicago, clear.

American League.
New York at Philadelphia, clear.
Washington at Boston, clear.
Chicago at Detroit, clear.
Cleveland at St. Louis, rain.

International League.
Syracuse at Rochester, clear.
Newark at Reading, clear.
Only games today.

Wideweave PARIS GARTERS
No metal can touch you

Buy Wideweave PARIS for their style; wear them for their comfort. Long wear in every pair—always higher in quality than in price. Say "PARIS" when you buy.

"3000 Hours of Solid Comfort"
A. STEIN & COMPANY
MAKERS
Children's HICKORY Garters
CHICAGO NEW YORK

35¢ and up

Select a genuine
Orange Blossom
Engagement Ring
and later match it with
a superb
Orange Blossom
Wedding Ring
—Gold
—Platinum
—Jewelled

Genuine Orange Blossom Rings bear this mark and the words "Orange Blossom". None genuine without them.

CORDIALLY YOURS,
SAFFORD & SCUDDER,
"The House of Lucky Wedding Rings."
310 WALL STREET.

ELECTRIC BULBS

New Lower Prices Effective Today:

15 to 50 Watts.....32c
60 Watts.....37c
75 Watts.....55c
100 Watts.....70c
150 Watts.....90c
200 Watts.....$1.15

Get our quantity prices. House, Auto or Mill Type Bulbs. Wholesale and Retail.

M. H. HERZOG

332 WALL ST., KINGSTON, N. Y.

PHONE 134.

Better Merchandise Better Service Better Business

26 Broadway — S. B. Eighmy — Down-town

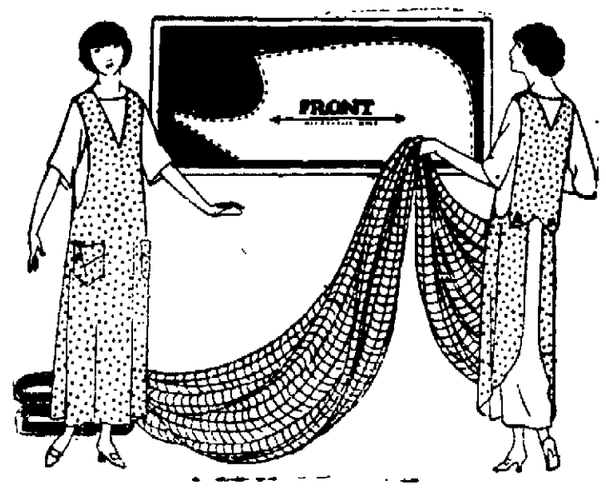

MAKE IT AT A SAVING!
Ginghams, Chambrays, Percales, Voiles, Cretonnes, Etc., at Low Prices.

First you can save on the actual material needed because a New McCall Pattern requires less yardage. Use McCall's—the Only Printed Pattern.

Ginghams
Wonderful assortments of the best American ginghams in a lovely array of plaids, checks, stripes, plain colors, etc.
25c, 35c yd.

Imported Ginghams
Fine imported highly mercerized ginghams, 32 in. wide,
45c yd.

Crepe de Chine $1.97 yd.
All the good colors, gray, peach, turquoise, blue, navy, flesh, henna, red, black and white
at $1.97

Punjab Percale
The very best percale made, in many choice patterns. Colors absolutely fast, yard wide,
25c yd

Percale
Lucerene Percale in fine patterns, 36 in wide,
19c yard

Canton Crepe Special $1.97
Gray, white, navy and brown, fine quality, 40 inch width, a real bargain at
$1.97 yd.

Food Sale Saturday
May 26, from 2 to 5 p. m., under the auspices of the ladies of the Church of the Holy Spirit.

Summer Underwear
(FOR THE MEN)
Union suits or separate shirts and drawers of good substantial quality, the kind we sell year after year.

B. V. D. Underwear
Union Suits, $1.50
All the young fellows like B. V. D. unions, cut large and roomy with the elastic band in back, athletic style.
B. V. D. separate shirts or drawers,
79c each

Balbriggan Underwear
Otis Union Suits, $1.50
Close fitting, elastic ribbed garments that always give full satisfaction.
Separate shirts and drawers, unbleached Balbriggan, extra quality,
89c each

MAN NEWS!
Men's Shirts
Nearly all of our stock of men's shirts were made in Kingston, and Kingston made shirts are GOOD Shirts. "Columbia," "Fessenden" and "Charchain." Take your choice with a full guarantee of good value in every purchase. Good fit, fast color and good workmanship.

Radium Silk, $4.95
Plain colors, white, tan and gray, a fine dressy shirt when you leave off your coat.

Other Fine Shirts
$4.50, $2.97, $2.69, $1.97 and $1.50

CURRENT OFFERINGS AT THE THEATERS.

The love affairs of a governor of Bombay, who persecuted his pretty and faithful wife while he carried on a clandestine relationship with an Eurasian countess, are depicted in a dramatic manner in "The Voice from the Minaret," at Keeney's again tonight and Saturday. Norma Talmadge and Eugene O'Brien are the featured players.

Coming Monday for three days is "Mighty Lak a Rose." Edwin Carew's symphony of life in the high and low places.

"Hunting Big Game in Africa," the thrill picture, is still running at the Opera House for the balance of the week. Starting Monday for another week of thrills is "Down to the Sea in Ships."

"Wonders of the Seas," will be shown today and tomorrow at the Orpheum in conjunction with six vaudeville acts. Monday, Tuesday and Wednesday of next week Mary Pickford in "Tess of the Storm Country," a brand new picture, not a re-issue or a revival, made in 1923 by United Artists in 10 reels.

Her Choice.

A little girl came to the Brightwood branch library very much elated over her first few weeks at school. She especially enjoyed the little dance games and said to the interested librarian that two boys had asked her to dance that morning.

"Indeed," said she; "which one did you take?"

"Oh, I took the cleanest one," was the quick reply.—Indianapolis News.

That Kindly Feeling!

The war profiteer was enjoying a seat in a crowded street car when the remnants of a doughboy hobbled in and took his stand in the aisle.

Realizing that the occasion called for some display of courtesy, the seated gentleman reached out, buttonholed the other and whispered: "Stick around, old fellow. I'll be getting off in seven more blocks."

Delicate Task.

Dusky Farmhand (to confrere tractor)—Sam, yo' sho' has got de easiest job I knows of, ridin' aroun' on dat thing all day long!

Sam—Easy job! Mp! Man—ma yo' don' know dis machine has fo' horsepower, does yo'? An' farthermo' yo' don't know when I'se whappin' dem forty horses dey is pullin' is pullin'—who yo' tink holds dem fo' horses back?—Life.

W. H. Hapeman

THESE SPECIALS FOR SATURDAY

PORK		BEEF	
Fresh Hams, whole or half		Rib Roast, lb.	25c
Chops, lb.	25c	Round Steak, lb.	32c
Fresh Shoulder	17c	Chuck Steak, lb.	20c
Belly Pork, lb.	16c to 20c	Pot Roast, lb.	20c
Pickled Pork, lb.	20c	Stew Beef, lb.	14c
Smoked Tenderloin	35c	Hamburg, lb.	20c

LAMB		VEAL	
Chops, lb.	28c to 42c	Whole Leg, lb.	25c
Whole Leg, lb.	40c	Chops, lb.	25c
Stew, lb.	18c	Stew Veal, lb.	15c

Full Line of Smoked Hams, Bacon, Pork Tenderloin, Shoulders, Vegetables, Lemons, Oranges, Apples, Cream Cheese, etc.

FRESH KILLED CHICKENS, lb. 40c

FRANKFURTERS, BOLOGNA, LIVERWURST, lb. 25c

CANNED GOODS.

Campbell's Beans	10c	Best Apricots, large can	20c
Best Peaches, large can	20c	Onions, qt.	8c
Cawood Peas, can	18c	Grapefruit, large, 3 for	25c
Armour Oats	11c	Oranges, large, doz.	40c
Sure Rising Buckwheat	9c	Apples, qt.	10c

W. H. Hapeman

614 BROADWAY. FREE DELIVERY. PHONE 1546.

AVNET BROTHERS

—CLOTHIERS AND FURNISHERS—

Kirschbaum Styles for Spring '23

$25.00 and up to $45

Four-button, double-breasted Norfolk—all are proper styles for Spring—if they're Kirschbaum designs—and handsome Springtime patterns.

We've your style—at your price—ready for you.

$25, 30, 35, 40, 45

Alterations Free.

FULL LINE OF BOYS' 2 PANTS SUITS..$9 and up to $18
FULL LINE OF MEN'S PANTS.....$1.98 and up to $8
SHIRTS, ALL KINDS, DRESS AND WORK...98c up to $8
FULL LINE OF SHOES.....$3 and up to $7
FULL LINE OF TRUNKS, BAGS and SUIT CASES

AVNET BROTHERS

BIG DOWNTOWN STORE.

Both Cars Pass the Door — Cordts White Building